

2021
PREMIUM BOOK
56th ANNUAL

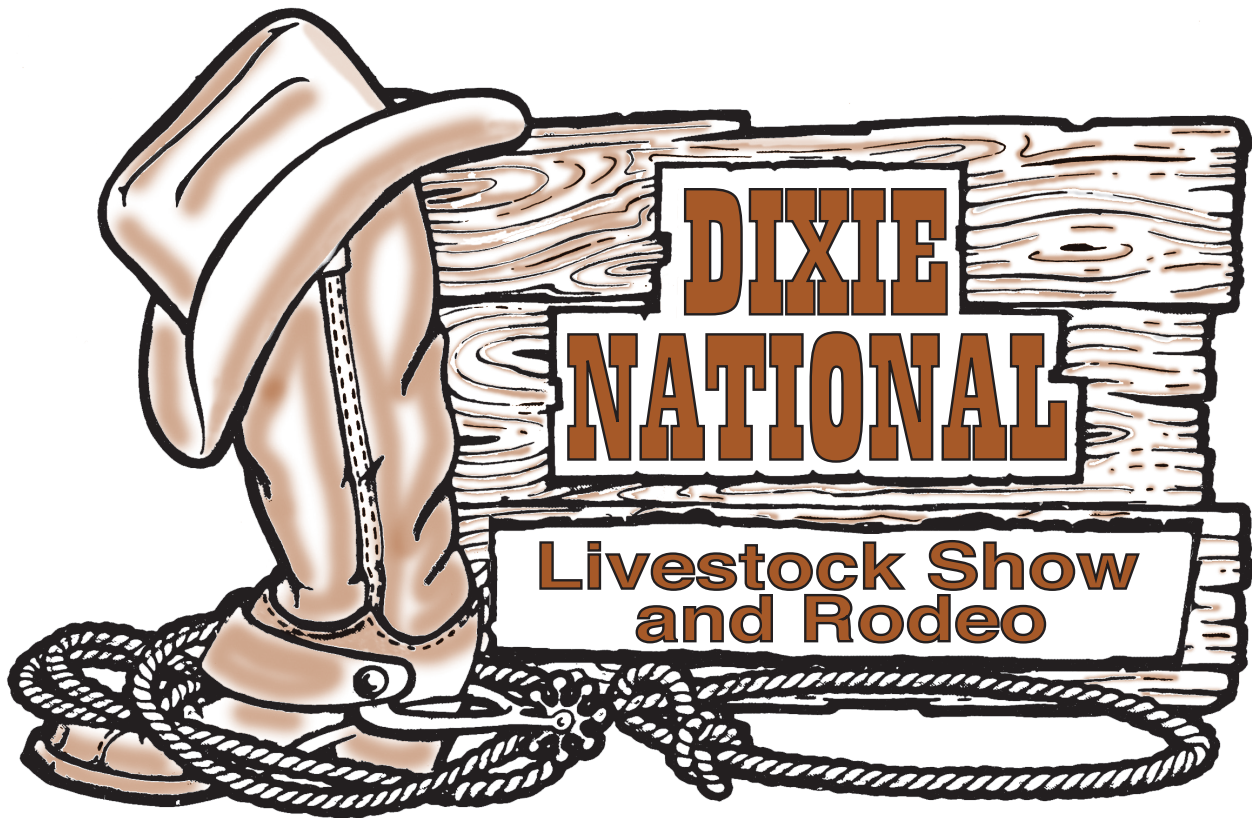

February 4-11, 2021
Dixie National Junior Round-Up
Mississippi Coliseum - State Fairgrounds
JACKSON, MISSISSIPPI
www.dixienational.org

**DIXIE NATIONAL JUNIOR ROUND-UP
SHOW MANAGEMENT COMMITTEE**

Livestock Director Mississippi Fair Commission..... Greg Young
General Co-Managers Jill Wagner (FFA) and Dr. Dean Jousan (4-H)
Clinical Veterinarians Dr. Jim Brett, Dr. David Christiansen, and Dr. Carla Huston
Beef Cattle Superintendents..... Shelby Bearden, Brad Jones and Ellen Russell
Dairy Cattle Superintendents Dr. Amanda Stone, Richard Hay and Dr. Patrick Poindexter
Goat Superintendents Lance Newman, Jennifer Williams, and Tracy Robertson
Lamb Superintendents Brandon Alberson and Alex Shook
Swine Superintendents..... Bubba Vandevere, Alex Deason, and Thomas Brewer

Ejection from Livestock Event

101 Any person(s), while attending or participating in a livestock event being conducted under the auspices of the Mississippi Livestock Show (“Show”), including but not limited to, the Dixie National Junior Round-Up or the Mississippi State Fair Junior Livestock Show, whether during show time or not, who engages in any conduct that poses a clear and present danger to the public health, safety or welfare, including but not limited to, fighting, intoxication (alcohol or drugs), use of profanity, acts of terrorism, discharge of weapons or disorderly or threatening conduct, may be immediately ejected from the premises where the event is being held by the Show’s duly authorized agents or designees for the duration of the livestock event, including but not limited to, the Dixie National Junior Round-Up or the Mississippi State Fair Junior Livestock Show.

The ejected person(s) shall then have thirty (30) days to request an informal administrative review before the Deputy Commissioner of the Mississippi Department of Agriculture and Commerce, or his designee, who shall act as a reviewing officer. At this informal administrative review, subpoena power shall not be available, witnesses shall not be sworn or be subject to cross examination and no record shall be made of the proceedings. The reviewing officer’s decision shall be in writing and shall be delivered to the parties by certified mail. If the accused does not request a hearing within thirty (30) days, then he is deemed to have waived his right to a review.

If any party is aggrieved by the decision of the reviewing officer, he shall have thirty (30) days after his receipt of the reviewing officer’s decision to appeal to the Show for a full evidentiary hearing before the Show’s directors or their designee. Witnesses shall be sworn and be subject to cross examination. A written record shall be made of the proceedings. The decision of the Show directors shall be in writing and shall be delivered to the parties by certified mail.

If either party is aggrieved by the decision of the Show directors, he shall have thirty (30) days after receipt of the directors’ order to appeal to the circuit court of the county where the event was held. Any appeal to circuit court shall be made in accordance with existing state laws and regulations governing such appeals.

(Adopted January 20, 2014.)

Source: *Miss. Code Ann.* §69-5-101 *et seq.*

2021 DIXIE NATIONAL JUNIOR ROUND-UP SCHEDULE

(subject to change due to COVID-19)

Thursday, February 4, 2021

8:00 a.m.-1:00 p.m. Pens/stalls assigned for dairy cattle and all swine (assignments made by show manager)
10:00 a.m.-6:00 p.m. Classify market hogs and commercial gilts
10:00 a.m.-8:00 p.m. Scales open for weighing all swine – Swine Barn/Barn 7
12:00 noon Deadline for arrival of all swine and dairy cattle entries
2:00 p.m. Deadline to check in all dairy cattle (purebred; commercial) using web app
2:00 p.m.-4:00 p.m. **PREMIER DAIRY EXHIBITOR CONTEST** – Farmers Market
8:00 p.m. Deadline to check in all swine (market hogs; MS bred barrows; commercial gilts) using web app

Friday, February 5, 2021

8:00 a.m.-10:00 a.m. **PREMIER SWINE EXHIBITOR CONTEST** – Farmers Market
8:00 a.m. **DAIRY CATTLE SHOW** (Showmanship, FFA Dairy Cattle Handlers Class, Commercial Dairy Heifers, Commercial Dairy Cows, Purebreds) – Judging Arena
9:00 a.m. **SWINE SHOWMANSHIP** – Swine Arena/Barn 6
15 minutes after Swine Showmanship **COMMERCIAL GILT SHOW** – Swine Arena/Barn 6

Saturday, February 6, 2021

8:00 a.m.-5:00 p.m. Scales open for weighing market steers and commercial beef heifers
8:00 a.m. **MS BRED BARROW SHOW AND MARKET HOG SHOW** – Swine Arena/Barn 6
12:00 noon Deadline for arrival of market steers
12:30 p.m.-3:00 p.m. Classify steers and check hair length
1:00 p.m.-6:00 p.m. Stall assignments for early arriving beef breeding animals and commercial beef heifers
3:00 p.m. Deadline to check in market steers using web app

Sunday, February 7, 2021

8:00 a.m.-4:00 p.m. Scales open for weighing lambs and goats
8:00 a.m.-5:00 p.m. Scales open for weighing market steers and commercial beef heifers
9:00 a.m. Devotional Service – Sales Arena (conducted by Cowboys for Christ)
9:00 a.m.-1:00 p.m. **PREMIER BEEF EXHIBITOR CONTEST** – Farmers Market
9:00 a.m.-11:30 a.m. Classify commercial beef heifers
12:00 p.m. Deadline for arrival of beef breeding animals, commercial beef heifers and all lambs
12:00 p.m. **MARKET STEER SHOW** – Coliseum
12:00 noon-2:00 p.m. Classify market hair sheep
2:00 p.m.-4:00 p.m. **PREMIER LAMB EXHIBITOR CONTEST** – Farmers Market
3:00 p.m. Deadline to check in beef cattle (beef breeding; commercial beef heifers) using web app
3:00 p.m. Deadline to check in all sheep (market lambs; wether dams; market hair sheep) using web app
4:00 p.m. **SHEEP LEAD CLASS** – Judging Arena/Barn 14

2021 DIXIE NATIONAL JUNIOR ROUND-UP SCHEDULE

(subject to change due to COVID-19)

Monday, February 8, 2021

7:30 a.m. **ANGUS SHOWMANSHIP** – Coliseum
8:00 a.m. **BEEF SHOWMANSHIP** – Coliseum
8:00 a.m. Scales open for weighing market goats, commercial meat goat does, lambs and heifers
8:00 a.m. **LAMB SHOWMANSHIP** – Judging Arena/Barn 14
15 minutes after Lamb Showmanship **WETHER DAM SHOW, MARKET LAMB & MARKET HAIR SHEEP SHOWS** – Judging Arena/Barn 14
10:00 a.m. Deadline for arrival of market goats and commercial meat goat does
1:00 p.m.-3:00 p.m. **PREMIER MEAT GOAT EXHIBITOR CONTEST** – Farmers Market
1:00 p.m. Deadline to check in market goats and commercial does using web app
2:30 p.m. **COMMERCIAL BEEF HEIFER SHOW** – Coliseum
or 30 min after Beef Showmanship
3:00 p.m. **GOAT SHOWMANSHIP** – Judging Arena/Barn 14
6:00 p.m. **LEGISLATIVE LIVESTOCK SHOWDOWN** - Coliseum

Tuesday, February 9, 2021

8:00 a.m. **BEEF BREEDING SHOW** – Coliseum
8:00 a.m. **COMMERCIAL MEAT GOAT DOE SHOW** – Judging Arena/Barn 14
15 minutes after CMGD Show **MARKET GOAT SHOW** – Judging Arena/Barn 14
3:00 p.m.-5:00 p.m. **PREMIER DAIRY GOAT EXHIBITOR CONTEST** – Farmers Market
6:00 p.m. Deadline for arrival of dairy goats
6:00 p.m. Deadline to check in dairy goats using web app

Wednesday, February 10, 2021

8:00 a.m. **DAIRY GOAT SHOW** – Judging Arena/Barn 14

Thursday, February 11, 2021

10:00 a.m. Sale of Champions Reception – Trade Mart Building
11:30 a.m. Welcome and Presentation of Scholarships from Sale of Champions – Trade Mart Building
SALE OF CHAMPIONS (following scholarship presentations) – Trade Mart Building

DIXIE NATIONAL SALE OF CHAMPIONS

Thursday, February 11, 2021, 11:30 a.m.

Trade Mart Building

The Dixie National is the showcase of the livestock industry in Mississippi. Both 4-H and FFA youth exhibit their livestock in the largest junior market livestock show in Mississippi. The champions and reserve champions of the Junior Market Steer Show (8 steers), the Junior Market Lamb Show (10 lambs), the Junior Market Swine Show (14 hogs), the Junior Mississippi Bred Barrow Show (2 hogs) and the Junior Market Goat Show (10 goats) are singled out for a special tribute at the Dixie National and are eligible for this sale – a just reward for the exhibitors of these animals for an exceptional job.

In addition to these show champions, the Overall Grand and Reserve Grand Champion Mississippi Bred Market Steers (2 steers), Market Lambs (2 lambs) and Market Goats (2 goats) are eligible for the sale, if they are not one of the regular show champions or reserve champions. This means there could be a total of 44 to 50 animals that qualify for the Sale of Champions.

The Dixie National Sale of Champions Promotion Committee also presents scholarships to livestock and dairy exhibitors at the Dixie National Junior Round-Up that do not have an animal in the Sale. In 2020, the committee presented 37 youth with scholarships totaling \$58,500. Winners of the Premier Exhibitor Contests, in addition to exhibitors having an animal in the 2021 Sale of Champions (this applies to multiple owners of animals too, even if the animal was shown by the exhibitor's brother or sister), will not be eligible to receive one of the Sale of Champions Scholarships awarded to high school seniors.

List of livestock that qualify for the Sale of Champions or Supreme Animal Scholarships

Market Steers (8-10)

- Champion & Reserve Champion American, English, Lightweight European, and Heavyweight European Steers (8)
- MS Bred Grand & Reserve Grand Champion Steers (if not already in sale; 2)

Market Lambs (10-12)

- Champion & Reserve Champion Division 1-5 Lambs (10)
- MS Bred Grand & Reserve Grand Champion Lambs (if not already in sale; 2)

Market Goats (10-12)

- Champion & Reserve Champion Lightweight, Light Mediumweight, Mediumweight, Light Heavyweight and Heavyweight Goats (10)
- MS Bred Grand & Reserve Grand Champion Goats (if not already in sale; 2)

Market Swine (16)

- Champion & Reserve Champion Duroc, Chester, Yorkshire, Hampshire, Spotted, Hereford and Crosses & Other Breeds Hogs (14)
- MS Bred Barrows (2)

Supreme Animal Scholarship Winners (7)

- Supreme Champion Beef Heifer
- Supreme Champion Beef Bull
- Supreme Champion Dairy Cattle Female
- Supreme Champion Sr. Dairy Goat Female
- Supreme Champion Commercial Beef Heifer
- Supreme Champion Commercial Gilt
- Supreme Champion Commercial Meat Goat Doe

2020 BUYERS
DIXIE NATIONAL SALE OF CHAMPIONS

The Dixie National Sale of Champions Promotion Committee salutes the following buyers and contributors that made the 2020 Sale of Champions another outstanding sale.

Tracie Malone Lee 3L Farms & Kennels Bruce, MS	Johnny Ray BankFirst Financial Services Jackson, MS	Audra Chism C&S Sawmill Pontotoc, MS
Morgan McDowell Abby Farms Indianola, MS	Bryan Jones BankPlus Yazoo City, MS	Becky Winter Calhoun County Fair Board Bruce, MS
Adam Harmon Adam Harmon Insulation & Weatherization Houston, MS	Julian Toney Banner Printing Co. Belzoni, MS	Tracie Malone Lee Calhoun Oil Bruce, MS
Stephanie Devall ALFA Agent Bruce, MS	Samantha Barnett Lofton Barnett's Body Shop Ridgeland, MS	W.A. Payne Camellia Lakes, LLC Hattiesburg, MS
Charles Haley Adcamp, Inc. Jackson, MS	Don/Katherine Barrett Barrett Law Group, P.A. Lexington, MS	Michael Joe Cannon Cannon Motors of MS Oxford, MS
Elizabeth Caldwell Alliance Ag Risk Management Starkville, MS	Austin Jones Bear Creek Fisheries Moorhead, MS	Harry Dendy Capitol Ag Services, Inc. Clinton, MS
Gordon Downs Aluminum Contractors Pearl, MS	Matthew Bellipanni Bellipanni Eye Clinic Belzoni, MS	Doug White Capitol Body Shop Ridgeland, MS
Dwayne Boyd APAC of MS, Inc. Jackson, MS	Carol Berry Pigott Blue Cross Blue Shield of MS Jackson, MS	Ken Carr Carr Family Belzoni, MS
Kenny Griffis Associate Justice, Supreme Court of MS Ridgeland, MS	Mike Tolbert Bodie Construction Brandon, MS	Brad Maloney Catfish Express, Inc. Indianola, MS
Carolyn Ann Ellis B & E Communications, Inc. Jackson, MS	Mike Knight Boots & More Jackson, MS	Cattlemen's Stockyard, LLC West Point, MS
Heather & Derek Stevens Bamabruin, LLC Brandon, MS	Harvey & DR Bozeman Bozeman Farms Flora, MS	Pryce Hunter Cavender's Western Outfitters Pearl, MS
Bryan Smith BAMS Farms Indianola MS	Ryan Harper Brandon Discount Drugs Brandon, MS	Chandler Drugs Calhoun City, MS
Bryan Thornhill Bank of Commerce Greenwood, MS	Denon Braswell Braswell Enterprises Belzoni, MS	Charlie Donald Charles Donald Pulpwood, Inc. Vicksburg, MS
Mickey Roberts Bank of Kilmichael Winona, MS	Barry Eskridge Bridges Kwik Way Winona, MS	Donna Alford Chickasaw Equipment Company Houston, MS
Bank of Okolona Bruce, MS	Bruce Farm Supply Bruce, MS	Circle B Farms Itta Bena, MS
Rita Eldridge Bank of Winona Winona, MS	Rickey Bryant Bryant Club Calves Mize, MS	Greg Williams Coastal Industrial Contractors Inc. D'Iberville, MS
Van Ray Bank of Yazoo City Yazoo City, MS	Bryant Songy Snell Global Partners Phil Bryant Ridgeland, MS	Kathy DeMuth Cock of the Walk Ridgeland, MS

Reed Nelson
Codaray Construction Co.
Ridgeland, MS

Eugenia Collins
Collins Farms
Kilmichael, MS

Keely Rhodes
Comfort & More, Inc.
Calhoun City, MS

Justin Martin
Community Bank of Brandon
Brandon, MS

Dick Stevens
Consolidated Catfish
Isola, MS

Matt McGowin
Corteva Agri Science
Flowood, MS

Bill Henderson
Cotton Belt Aviation
Greenwood, MS

Bruce & Tina Craft
Craft Farms
Canton, MS

Louis Wilkinson, Jr.
Craig-Wilkinson, Inc.
Jackson, MS

Curtis Massey
Curtis Massey Cattle Company, Inc.
Jackson, MS

Sput Deaton
Custom Coverage Insurance
Bruce, MS

Don & Donna Shumaker
Dairy Management Systems
Pontotoc, MS

Wayne Davis
Davis Electrical & Mechanical
Indianola, MS

Joel Hurt
DDB Construction
Clinton, MS

Dink Strain
DDS Farms
Itta Bena, MS

Bubba DeLoach
DeLoach Insurance Services
Greenwood, MS

Anthony Gammill
Delta Farm & Auto, LLC
Greenwood, MS

Mark Holloway
Delta Outfitters
Belzoni, MS

Lester Myers
Delta Western
Indianola, MS

Glen Sowell
Dependable Financial Services, LLC
Brandon, MS

Billy Deviney
Deviney Construction Co.
Jackson, MS

Hubert Lester
Dixie National Booster Club
Inverness, MS

Jimmy Lloyd
Dirt Dobber Farms
Moorhead, MS

Hubert Lester
Dixie National Booster Club
Inverness, MS

Jimmy Donahoo
Donahoo Fish Farms
Belzoni, MS

Shea Donahoo
Donahoo Heating & Cooling, LLC
Belzoni, MS

James Killebrew
Double K Ranch
Lexington, MS

Dr. Anne Haire
Elite Medical PLLC
Tupelo, MS

Kerri Ellison
Ellison Anthony Ranch, LLC
Hohenwald, TN

Scott Swanson
Empire Trucks
Jackson, MS

Paula Weaver
Entergy, Inc.
Jackson, MS

Bill Lampton
Ergon, Inc.
Jackson, MS

Jimmy Horne
Express Grain Terminals, LLC
Greenwood, MS

Elliott Fancher
Fancher Cattle Company
Duck Hill, MS

Farm Bureau – Bruce
Bruce, MS

Henry Hamill
Farm Bureau Bank
Jackson, MS

Farmer's Depot
Mendenhall, MS

Rob Chittom
First Choice Bank
Pontotoc, MS

Michael Barnes
First Financial Bank
Carthage, MS

Rodney Brantley
First South Farm Credit - MS Division
Ridgeland, MS

Alvin Simpson
Fishbelt Feeds, Inc.
Moorhead, MS

Fox Law Firm
Houston, MS

Steve Franks
Franks Chevrolet Buick GMC
Kosciusko, MS

Fred T. Neely
Greenwood, MS

Ted Kendall, III
Gaddis & McLaurin Store
Bolton, MS

Tommy Giachelli
Giachelli Farms
Indianola, MS

Ruth Hughes
Goldberg's Dept. Store
Belzoni, MS

Dr. Walt Starr
Golden Triangle Periodontal Ctr.
Columbus, MS

Tim Pierson
Gray-Daniels Ford
Jackson, MS

Great Plains Ag
Memphis, TN

Walton Gresham
Gresham Petroleum Company
Indianola, MS

Kirkham Dendy
Grocer's Pride Supermarket
Houston, MS

Jim Reed
Guaranty Bank & Trust Co.
Belzoni, MS

Harold Hammett
Hammett Gravel Company, Inc.
Lexington, MS

Fred McMurry
Havard Pest Control, Inc.
Hattiesburg, MS

Andrew Wicker
Helena Agri-Enterprises, LLC
Yazoo City, MS

Ron Wood
Hi Grade Farm Supply & Gin
Winona, MS

Skipper Westbrook Hilton-Jackson Jackson, MS	Marion Co. Cattlemen's Association Columbia, MS	Shad White MS Auditor Flowood, MS
Tony Hollingsworth Hollingsworth Trucking Wesson, MS	Chris Stephens Mark & Ann Stephens Wesson, MS	Andy Berry MS Cattlemen's Assn. Jackson, MS
Tim Timbs Indianola Pecan House Indianola, MS	Brett Matthews Matthews, Cutrer & Lindsay Ridgeland, MS	Mike Murry MS Farm & Garden Hattiesburg, MS
R.J. Williams Jackson Truck & Trailer Pearl, MS	Sammy Bryant McDonald Trucking Incorporated Pelahatchie, MS	Jerry Keating MS Farm Bureau Casualty Ins. Co. Jackson, MS
Ben Lyle Jake & Rips, Grenada Grenada, MS	Josh Pierce McGuffee Drugs Mendenhall, MS	Mike McCormick MS Farm Bureau Federation Jackson, MS
Jeff Jones Jones & Company Hattiesburg, MS	Ryan McGuffee McGuffee Polled Herefords Mendenhall, MS	Philip Gunn MS House Speaker Clinton, MS
Scott Goode JSG Services Laurel, MS	James McIntosh McIntosh Construction Inc. Brandon, MS	Mike Chaney MS Insurance Commissioner Vicksburg, MS
Rick Webster Key, LLC - Engineers - Constructors Madison, MS	Ted Kendall, III Merchants & Planters Bank Bolton, MS	Joe Johnson MS Livestock Marketing Association Jackson, MS
Cannon Kirk Kirk Auto Group of Grenada Grenada, MS	Bruce & Julie Martin Meyer & Rosenbaum, Inc. Meridian, MS	Delbert Hosemann MS Lt. Governor Jackson, MS
Jim Richards KLLM Trucking Jackson, MS	Larry Kelly MGK Seining Co. Greenwood, MS	Michael Watson MS Secretary of State Jackson, MS
Gary Blair Legacy Land and Financial Consulting, LLC Starkville, MS	Mid Delta Auction Company, LLC Greenwood, MS	Jim & Susan Beckett MS Representative Bruce, MS
Ted Kendall, IV Live Oak Planting Co. Bolton, MS	Pepper Roberts Mid Delta Cotton Processors Belzoni, MS	Karl Oliver MS Representative, District 46 Winona, MS
Dean Haley Log Cabin Store Raymond, MS	Bryan Smith Mid Delta Metal Indianola MS	David McRae MS State Treasurer Jackson, MS
Nathan Bryant Lyle Machinery Richland, MS	Andy Gipson Mississippi Ag Commissioner Jackson, MS	Dr. Mark Keenum MSU President Mississippi State, MS
Janet Mason M & M Land and Oil Investments Oakwood, OK	Clarence Pierce Mississippi Ag Company Canton, MS	Richard Nickles N&W Construction Co., Inc. Jackson, MS
Cliff Mitchell Mac Haik Auto Group – Jackson Jackson, MS	Hunter Taylor Mississippi Land Bank Senatobia, MS	Noel Daniels Noel Daniels Motor Company Brandon, MS
MacDon Industries Memphis, TN	Price Wallace Mississippi Legislator Group Mendenhall, MS	David Cobiانchi Nutrien Ag Solutions, Inc. Bolton, MS
Bo Macnealy Macnealy Fish Farms Isola, MS	Michael Harvey Mississippi Power Hattiesburg, MS	James Locke Nutrien Ag Solutions, Inc. Greenwood, MS
George Magee Magee Construction Co. Florence, MS	Lynn Fitch MS Attorney General Jackson, MS	

Jimmy Odom OFS – Clinton Clinton, MS	Richard Puckett Puckett Machinery Flowood, MS	Duff Wallace Southern Farm Bureau Casualty Ins. Ridgeland, MS
Tommy Reeves Oldham Chemicals Company, Inc. Memphis, TN	James & Leslie Randle Randle Farms Pontotoc, MS	Randy & Stephene Johns Southern Farm Bureau Life Insurance Madison, MS
Walt Oliver Oliver Farms Winona, MS	Tom Troxler Rankin First Economic Development Brandon, MS	Aaron Henderson Southern Farm Services, LLC Grenada, MS
Owen Powersports Ecru, MS	Ellis Reeder Reeder Farm Supply Pontotoc, MS	Percy Thornton Southern States Utility Trailer Sales Richland, MS
Cathy Parker Parker Brothers Inc. Calhoun City, MS	Kelly Tucker Regions Bank Ridgeland, MS	Shewana Ashe State Farm Pontotoc, MS
Hal & Linda Parker Parker - McGill Motors Bolton, MS	Jack Muirhead REM, LLC Madison, MS	Amanda Parish State Farm Agent Houston, MS
Forrest Rhemann Petroleum Equipment Company Richland, MS	Buddy Morgan Ridgecrest Farms Morgan City, MS	Trai Stegall Stegall Farms Pontotoc, MS
John Phillips Phillips Farms Elevator Holly Bluff, MS	Elaina Stewart Riverside Insurance Agency Byram, MS	Stepp-Saver Pharmacy Bruce, MS
Tom Hixon Phoenix Development Co., LLC Madison, MS	Phillip Holdeman Rocking H Farm & Ranch Inverness, MS	Aaron Henderson Steward Link LLC Kilmichael, MS
Will Barrett Phytogen Belzoni, MS	Eason Leake Ross & Yerger Insurance Jackson, MS	Scott Swanson Stribling Equipment, LLC Jackson, MS
Marty & Terri Raybourn Pine Hill Farms Columbia, MS	Marietta Russell Russell Fish Farm Sunflower, MS	Tommy Dulaney Structural Steel Services, Inc. Meridian, MS
Jimmy Clayton Planters Bank Indianola, MS	Sammy Overly S&W Electric, LLC Greenwood, MS	Brady Smith Sunflower Lumber & Home Center Indianola, MS
Kirk Erickson Planters Insurance Group Yazoo City, MS	Joe Sanderson Sanderson Farms Laurel, MS	Kevin James Superior Parts Belzoni, MS
Darrell Rexrode Port City Security Greenville, MS	Harold Miller Signs First Jackson, MS	Trey Sandifer Syngenta Crop Protection Belzoni, MS
Glenn Helms Potter & Lloyd Fish Farm Belzoni, MS	Harry Simmons Simmons Farm Raised Catfish, Inc. Yazoo City, MS	Kent Toler T & D Fish Farm Inverness, MS
Joe Albritton Priority One Bank Brandon, MS	Brian Manning Simplot Grower Solutions Indianola, MS	Jim Tackett Tackett Fish Farms Schlater, MS
Stacy Warren Priority One Bank Mendenhall, MS	Simplot Grower Solutions Slate Springs, MS	Mike McCormick Tadlock Stockyards Jackson, MS
Michael McCool Provine Helicopter Service Greenwood, MS	Jo McGuffee Simpson County Home Center Mendenhall, MS	Robert Taylor Taylor Machinery Louisville, MS
Rick Calhoon Pruet Oil Company Jackson, MS	Phillip Morgan Southern AgCredit, ACA Ridgeland, MS	

Dwayne Moak
Tech Connect, LLC
Madison, MS

Ted & Janet Parker
Ted Parker Cattle LLC
Seminary, MS

Tedford's
Bruce, MS

Steve Davenport
TeleSouth Communications
Jackson, MS

David Jolly
Terry Trane Services
Jackson, MS

Hoppy & Ivy Cole
The First -
A National Banking Association
Hattiesburg, MS

Ted Kendall, III
The Gaddis Farms, Inc.
Bolton, MS

Pat Thomasson
Thomasson Company
Philadelphia, MS

Tico Hoffman
Tico's Steakhouse
Jackson, MS

Tony Tolar
Tony Tolar Family
Taylorsville, MS

Joe and Melissa Edmondson
Topashaw Packing
Vardaman, MS

Milton Sundbeck
Town Creek Farm
West Point, MS

Robert Montgomery
Tradition Truck Sales
Indianola, MS

Melanie Morgan
Trustmark Bank
Jackson, MS

Ray Ables
Tyson Foods
Forest, MS

Alan Loveless
Upchurch Services, LLC
Horn Lake, MS

Michael Guest
US Congressman
Brandon, MS

Cindy Hyde-Smith
US Senator
Brookhaven, MS

Vaiden Farm Supply
Vaiden, MS

Frank Carey
Valent
Belzoni, MS

Sam & Helen Rayborn
Vitamins Plus LLC
Hattiesburg, MS

Bill Yates
W.G. Yates & Sons Construction Co.
Philadelphia, MS

Bill Litton
Wade, Inc. - Greenwood
Greenwood, MS

Randy & Connie Walker
Walker Farms
Potts Camp, MS

Matt Gnemi
Webster's
Greenwood, MS

Weyerhaeuser
Bruce, MS

Mallori Corder
Wood & Cloth
Ecru, MS

Audra & Mark Chism
Pontotoc, MS

Bill Brown
Schlater, MS

Bill Robinson
Raymond, MS

Bryan Jones
Yazoo City, MS

David & Debra Bramlitt
Bruce, MS

Doug Berry
Brandon, MS

Haley & Marsha Barbour
Yazoo City, MS

Harold Riley
Birmingham, AL

Jack & Jeanette Winstead
Brandon, MS

Jack & Rose Marie Moody
Braxton, MS

Janice & Pat Barrett, Jr.
Lexington, MS

Jay Phelps
Pontotoc, MS

Dr. Jim Newsome
Washington, DC

John Lundy
Ridgeland, MS

John Stanley
Corinth, MS

Ken Hewlett
Taylor, MS

Kipp Brown
Winona, MS

Lance & Brandy Newman
Oxford, MS

Mac & Serita Johnson
Hernando, MS

Michael Riley
Columbia, MS

Sherry Thompson
Pontotoc, MS

Ted Kendall III
Bolton, MS

Theo Costas
Jackson, MS

W.J. Braswell
Belzoni, MS

Bill Sabbatini
Aladdin
Flowood, MS

Jim O'Mara
Attorney
Lena, MS

Paul & Betsy Padgett
Black Creek Outfitters
Lexington, MS

Neva Long
Chick-Fil-A
Clinton, MS

Zercon Smith
Chimneyville Smokehouse, Inc.
Brandon, MS

Ed Daigle
Daigle Enterprises, LP
Clinton, MS

Hubert Lester
Dixie National Booster Club
Inverness, MS

Eagle Ridge Conference Center
Raymond, MS

Bill Lampton
Ergon
Jackson, MS

Megan
Glenn Foods
Jackson, MS

Michael Lasseter
Great Southern Events
Pearl, MS

2020 CONTRIBUTORS
DIXIE NATIONAL SALE OF CHAMPIONS

Brian
Jaco's Tacos
Flowood, MS

Clint Ferrara
Jefcoat Fence & Access Control
Pearl, MS

Matt & Kelly Cauthen
K&M Portables
Ackerman, MS

Craig Mayo
Lakeland Garden Center
Jackson, MS

Julia Cannon
Milo's Tea
Bessemer, AL

Mark Crenshaw
Mississippi Pork Producers Assoc.
Pontotoc, MS

Jamie Laird
MS Fair Commission
Jackson, MS

Michael Lasseter
MS Fair Commission
Jackson, MS

Reuben Moore
MSU Int. VP for DAFVM
Mississippi State, MS

Steve Hankins
MSU-ES Ctr for Tech Outreach
MS State, MS

Nicky Drake
National Awards Campus Supply
Jackson, MS

Steve Grantham
Outback Steakhouse
Jackson, MS

Stuart Johnson
Renasant Bank
Tupelo, MS

Hank Reichle
Staplcotn
Greenwood, MS

Ted Kendall, III
The Gaddis Farms
Bolton, MS

Marcie Skelton
The Walker Foundation
Ridgeland, MS

Greg Hill
Vowell's Marketplace
Byram, MS

Sandy Havard
Warren County 4-H
Vicksburg, MS

Jack Wilson
Wilson's Meat House
Crystal Springs, MS

Bob Montgomery
Canton, MS

Haley & Marsha Barbour
Yazoo City, MS

Johnny Stewart
Canton, MS



2020 SALE OF CHAMPIONS SCHOLARSHIPWINNERS

Scholarship Recipients - L-R: Front row, Anna Ball, Hinds 4-H; Laney Anderson, Lincoln 4-H/West Lincoln FFA; Mary Claire Martin, Bolivar 4-H; Marlee Turner, Alcorn 4-H/Kossuth FFA; Tiffany Lea, Loyd Star FFA; Katie Barnes, Newton 4-H/Newton FFA; Skylar Noblin-Laminack, Hinds 4-H; Emree Sifford, Hinds 4-H. Middle row, Shelby Layne Carwyle, Loyd Star FFA; Anna Grace Rowland, Sunflower 4-H; Jillian Roberts, Humphreys 4-H; Jaycie Welch, Rankin 4-H/Puckett FFA; Ag Commissioner Andy Gipson; LeAnne Breland, Jones 4-H/West Jones FFA; Lexi Alexander, Lawrence 4-H; McKenna Prisock, Oktibbeha 4-H; Micah Taylor, Lee 4-H; Lacy Raines, Union 4-H. Back row, James Roberts, Humphreys 4-H; Stran Melancon, Wilkinson 4-H; Wyatt Fullington, Hinds 4-H; Pearce Edwards, Holmes 4-H; Ken Hall, Hinds 4-H; Tyler Owen, Jones 4-H; Tyler Barlow, Hinds 4-H. Not pictured: Aaliyah Lyles, Hinds 4-H.

SPECIAL RULES AND REGULATIONS

1. Code of Conduct: Each exhibitor and his/her family participating in Mississippi Junior Livestock Shows is a representation of several thousand 4-H and FFA Beef, Dairy, Sheep, Goat and Swine Project Members in the State of Mississippi. Each exhibitor and his/her family must accept the responsibility of creating a positive image that reflects the 4-H and FFA ideals. All exhibitors, parents, guardians, volunteers, and anyone else associated with the Mississippi Junior Livestock Shows must participate in the Mississippi Youth Livestock Producer Quality Assurance Program to be eligible to show in the Mississippi State Fair, District Shows, and Dixie National Junior Round-Up. The show management reserves the right to send any junior exhibitor home with his/her exhibit if he/she or any other family member is guilty of conduct unbecoming the junior livestock shows. Also, any exhibit shown prior to misconduct will not be eligible for premium money, placings or awards. The next high placing animal will not be advanced.

Criticizing, interfering with, or improper contact with the judge before, during, or after the event; criticizing or interfering with other exhibitors, breed representatives, or show officials before, during or after the event is a violation of the Code of Conduct. This may result in an individual, his family or group being expelled, placed on probation, declared ineligible or barred from exhibiting at or attending an event or future events.

2. Code of Ethics: Exhibitors of animals at livestock shows shall at all times deport themselves with honesty and good sportsmanship in order to maintain a high degree of confidence and integrity of our Mississippi Junior Livestock Shows. By entering an animal in the Dixie National Junior Roundup, the exhibitor and their parents/guardians acknowledge that they have read and will abide by this Code of Ethics below as adapted from the National Code of Show Ring Ethics.

Animal Inspection

As a condition for participation in the show and sale, every exhibitor, by entering an animal, agrees his/her animal may be inspected and subject to any laboratory analysis or any other tests as determined by the Show Management or Rules Committee. Specifically, management has the authority to inspect any animal, its hide or carcass; to collect blood, urine, body fluid, or tissue; and/or perform any other laboratory analysis deemed necessary. The exhibitor, and his/her parent(s) or guardian(s) or designated volunteer leader, must be present during the collection of samples for testing, sign necessary paperwork, and verify the sample to be properly collected and prepared for analysis. All specimens, which are taken randomly and from sale animals, will be collected and submitted for laboratory

analysis following approved standard operating procedures.

Drug Use Rule

Animals shall not be administered drugs other than in accordance with applicable federal, state and provincial statutes, regulations and rules. In the event that a show is designated as terminal, animals must present to the show free of drugs in accordance with drug withdrawal times. Legal or illegal substances used to physically alter the appearance, and/or performance of an animal entered in livestock events are prohibited. Behavior modifiers obtained over the counter are acceptable. Performance enhancing drugs (including, but not limited to; steroids, diuretics, anti-inflammatories, tranquilizers and pain killers) may not be administered 5 days prior to showing the animal.

As an exception at the Dixie National Junior Round-Up Junior Dairy Cattle and Junior Dairy Goat Shows, a veterinarian from MSU's College of Veterinary Medicine or the State Veterinarian or a veterinarian designated by the State Veterinarian, may administer medication(s) he or she deems necessary to treat an acute health condition in a lactating and or pregnant dairy heifer, cow, doeling or mature female dairy goat and the animal be allowed to show provided that: (1) the treating veterinarian determines that showing the animal does not place the animal's health or the health of other animals at risk and does not mask any pre-existing condition that could otherwise alter the gait or performance of the animal, and (2) after all entries in the class in which the treated animal is to be shown have entered the show ring and before judging begins there shall be an announcement made on the show ring's public address system to all entries in the class and to the judge stating which animal(s) has (have) been treated if any of the medication(s) administered is (are) considered potential "performance enhancing drug(s)."

Violation of Drug Use Rule

If the laboratory report on the chemical analysis of saliva, urine, blood, or other sample taken from livestock indicates the presence of forbidden drugs or medications that have not been listed on the health form, this shall be prima facie evidence such substance has been administered to the animal either internally or externally. It is presumed that the sample of urine, saliva, blood, or other substance tested (by the approved laboratory to which it is sent) is the one taken from the animal in question. Its integrity is preserved and all procedures of said collection and preservation transfer to the laboratory and analysis of the sample are correct and accurate and the report received from the laboratory pertains to the sample taken from the animal in question and correctly reflects the condition of the animal at the time the sample was taken, with the burden on the owner, exhibitor, fitter, trainer, or absolutely responsible person to prove otherwise at any hearing in regard to the matter conducted by the fair or livestock show.

In the event of a drug violation, the DNJR Drug Committee will collect all pertinent information regarding the violation, hold a hearing, and recommend sanctions to the Show Directors. Violation of the Drug Use Rule will result in the disqualification of the animal being shown and may result in disqualification of the exhibitor. Violations of the Drug Use Rule may also result in an exhibitor forfeiting any premium, awards, or auction proceeds and being prohibited from further competition at officially sanctioned livestock shows in Mississippi.

The use of animal drugs or other substances in any manner other than in accordance with the labeling approved by the Food & Drug Administration (FDA), the United States Department of Agriculture (USDA), and/or the Environmental Protection Agency (EPA) is a violation of federal law. Any animal that exceeds acceptable levels established by the appropriate regulatory agencies, such as the USDA, FDA, and EPA, will be in violation of these rules and appropriate action will be taken. Furthermore, any information obtained on the practice of illegal alteration of an animal will be turned over to the proper authorities for criminal prosecution. The use of illegal drugs is considered a pre-meditated act.

Mississippi Livestock Exhibition Health Form

All exhibitors at the Mississippi State Fair or Dixie National Junior Round-up Livestock Show will be required to complete and turn in a Health Workbook for their animals (one per project/species). Exhibitors shall also document the use of any drugs and/or medications administered to animals entered into these livestock shows within 60 days prior to or during the Dixie National Junior Round-Up by completing the appropriate animal Health Record forms from the MSU Extension Service. All products and treatments received must be recorded with their recommended or established withdrawal times, including, but not limited to, over-the-counter medications, medicated feeds, vaccinations, dewormers, prescription medications, and extra-label drug use medications. Exhibitors presenting with incomplete or incorrect health forms will not be accepted for check-in.

Treatment of Animals on the State Fairgrounds

No medications or substances, as well as tools or equipment used to administer medications or other substances, are allowed on the property known as the Mississippi State Fair Grounds during the Mississippi State Fair and Dixie National Junior Livestock Shows, except those in the possession of a Mississippi-licensed veterinarian.

At any time after an animal arrives at the Mississippi State Fair or Dixie National Junior Round-Up Livestock Show premises, a Mississippi-licensed veterinarian shall administer all treatments involving the use of drugs and/or medications ONLY after consultation with and in the presence of an appointed MSU-CVM veterinarian and a written medication record must be filed with the Livestock Show Management Office. Animals treated with performance-enhancing drugs (including, but not limited to, steroids, diuretics, anti-inflammatories, tranquilizers and pain killers) while on the show grounds are ineligible for competition based on the Drug Use Rule unless it is a dairy animal as indicated above or more than 5 days will lapse between treatment and show.

There shall be a licensed MSU-CVM veterinarian on call during the above-mentioned livestock shows. The appointed MSU-CVM veterinarian will be available on the fairgrounds during specified hours as posted outside the veterinarian office in Barn 15. Parents or guardians of the exhibitors will be responsible for the cost of medications only.

Extra-label Drug Use Information

Any deviation from approved label indications for disease treated, species of animal, dosage, route of administration, duration of administration, etc. constitutes “extra-label” drug use. All extra-label uses (including use in a non-label species) of medications must be by or under the direction of a licensed veterinarian in order to comply with FDA guidelines for extra-label drug use. Federal regulations prohibit animal owners from administering medications in any manner not consistent with the approved label. Extra-label use of any medicated feed is strictly prohibited.

Veterinarians should follow the criteria outlined by the FDA Animal Medicinal Drug Use Clarification Act (AMDUCA) when using extra-label drugs on livestock. This requires that the veterinarian identify the animal treated, the condition(s) being treated, the name and active ingredient of the drug used, along with its dosage and appropriately extended withdrawal period. Withdrawal periods for extra-label drug use must be obtained from the issuing veterinarian and may be found at the Food Animal Residue Avoidance Database (FARAD).

Unethical Fitting

Unethical fitting is not acceptable and is considered to a violation of the Code of Ethics. Any owner, exhibitor, fitter, trainer, or other responsible persons found to be practicing unethical fitting will be subject to disciplinary action. Unethical fitting shall include, but not be limited to:

- A. Any injection of air, gas, liquid, solid or any other foreign material under the hide or into the muscle.
- B. Surgery of any kind to change the natural contour or appearance of the animal’s body. Not included are the removal of warts, teats, horns, docking of tails, trimming of hooves, clipping of hair or wool, or any medical practice deemed necessary for health reasons, performed and verified by a veterinarian.
- C. Using any product, such as but not limited to, ice, ice water, alcohol, aerosol coolants, ether, ice packed towels, wet towels, etc.; and any other abnormal/artificial procedure or practice to change the degree of firmness, muscle tone or mass, and/or weight of the animal.
- D. Any attempts to disrupt or change normal dental development.
- E. Using dying, coloring or color masking products as grooming products. Not included are the dressings applied to horns and hooves.
- F. Using any illegal substance or procedure that results in condemnation of the carcass.
- G. Any use of added hair or hair-like material, natural or manmade. This includes, but not limited to, artificial tail heads, polls, switches, and gluing of natural hair to any part of the body.
- H. Striking an animal to cause swelling.
- I. Drenching or administering substances internally or treating an animal, externally with an irritant, counterirritant or other substance used to artificially change the natural conformation or appearance of the animal or to cause swelling or change in contour or handling qualities for show is considered unethical, inhumane, and is prohibited.
- J. Balancing the udder by any abnormal means including the use of a mechanical contrivance or the injection of fluid or drugs, setting the teats and/or occluding (sealing the ends) with a mechanical contrivance or with the use of chemical preparation, treating, or massaging the udder or its attachments with an irritant or counter-irritant will not be permitted. The use of common products such as fly spray, ointment or liniment in excess to the extent that it is irritating is included as an irritant.
- K. Misrepresenting the age of the animal for the class in which it is shown. Commercial heifers must follow the tooth rule as stated in the premium book of the show. Birth dates, transfer dates, and other information on registration certificates of registered animals must be correct.
- L. Switching animals between exhibitors, groups, or any individuals, or changing ear tags or other forms of identification.
- M. Showing an animal for another individual by claiming ownership.
- N. The use of inhumane fitting, showing and/or handling practices or devices.

The Rules Committee for the Dixie National Junior Round-Up will be responsible for enforcing the Code of Conduct and Code of Ethics. It will consist of the following people: (1) Co-manager of junior show (4-H), (2) Co-manager of the junior show (FFA), (3) Show Superintendent of division involved, (4) Livestock Director, Mississippi Fair Commission, (5) Extension agent (appointed by Extension Director), (6) FFA advisor (appointed by State FFA Advisor), and (7) veterinarian (appointed by State Veterinarian).

By enrolling an animal in the show, every exhibitor and exhibitor's parents and/or guardians agree that:

- (1) They are absolutely responsible for the care and custody of their animals during the duration of the show.
 - (2) The drug test results of the testing laboratories are final and binding upon the exhibitor and the exhibitor's parents and/or guardians. Even if the source of the drug is unknown, the Show Management shall be entitled to disqualify the animal and/or exhibitor and take further action as appropriate.
 - (3) The conclusions reached and actions taken by the Rules Committee and Drug Committee regarding Code of Conduct or Code of Ethics violations shall be final, without recourse against the Show Management, the Rules Committee, the Drug Committee, or buyers.
 - (4) Any animal found to have been fitted, cared for, or shown in an unethical manner shall be disqualified and the exhibitor shall forfeit all awards, premiums and sale money. The exhibitor and his/her parent(s) or guardian(s) may be barred from participating in future shows. A second offense in the same immediate family may result in the barring of the entire family of the exhibitor from further participation in any state supported livestock show. Furthermore, the Show Management and Rules Committee may impose such penalties as the Committees deem appropriate.
3. Exhibitors, leaders and agents should present a positive image for the junior livestock program and dress accordingly in the show ring and at the Sale of Champions. All exhibitors are required to wear collared shirts, which must be tucked into pants or knee-length skirts while exhibiting in the show ring and/or participating in the Sale of Champions. No T-shirts, sagging pants, sandals, halter or open front tops, or other inappropriate type attire will be allowed in the show ring or at the Sale of Champions. No clothing may be worn by an exhibitor that identifies a farm name, breed, slogan, or advertisement during judged competition.
 4. Each exhibitor shall clip, groom, and dress his/her own animal throughout ownership period and while at the Mississippi State Fair, Dixie National Junior Round-Up Livestock Show and any District Junior Livestock Show ("shows"). However, an exhibitor may be assisted in the clipping, grooming or dressing of his/her animal by his/her immediate family (limited to parents, legal guardians, grandparents, brothers, sisters, aunts, and uncles), county extension agents, agricultural educational teachers, other eligible 4-H or FFA exhibitors or volunteer leaders (un-paid), who are permanent residents of Mississippi and are officially certified by the county extension agent or agricultural education teacher. It is unethical to pay anyone to assist in grooming or fitting of animals. In addition, exhibitors and their animals may attend dressing, grooming and showmanship workshops or clinics where experienced persons may teach exhibitors how to prepare themselves and their animals for shows. However, no animal to be shown at any of the shows shall be taken to any such workshop or clinic within 10 days prior to the show at which the animal will be shown. An educational workshop or clinic is defined as a group training session which is available to all exhibitors within a certain county, area or district. Such educational workshops or clinics may consist of lectures, demonstrations, and hands-on experience by the participants. This rule does not apply to the removal of horns or the trimming of hooves.
 5. Stalling Procedures: Stall space for beef cattle, dairy cattle, sheep, goats and hogs will be assigned by the show management. Reserving stall space will not be allowed. Check with stalling superintendent upon arrival for stall assignments.
 6. Only youth physically residing in Mississippi, ages 8 through 18, who are bona fide members of a 4-H club or FFA chapter within the state are eligible to show. Exhibitors must be at least 8 years old before January 1st of the current year and must not have passed his/her 18th birthday before January 1st of the current year. The only exception to the eligibility rule is for exhibitors who have not passed his/her 19th birthday before January 1st of the current year and are currently enrolled in high school are also eligible to show. Exhibitor's age is determined by the exhibitor's age on January 1st of the current calendar year in which the show is held (not necessarily age on show day.)
 7. All livestock entries must be made by the exhibitor's supervising Extension Agent or FFA Advisor. Entry instructions will be provided to the Extension Agents and FFA Advisors prior to deadlines.
 8. The eligibility of exhibitors will be determined by the supervising Extension Agent/FFA Advisor who certifies that the youth exhibitor is taking care of his/her animal. Exhibitors must maintain continuous ownership, and care of his/her animals from the time of ownership deadline until show day.
 9. Animals, which are owned jointly on a partnership basis with an adult, are not eligible to show in the State Fair, District Shows or Dixie National Junior Round-Up. FFA and 4-H members must be individual owners of any animal which they exhibit unless 2 or more brothers or sisters (or legal foster child), each 18 years of age and under as of January 1 of the current show year, of a family, constitute a partnership in ownership of the animal. Animals must be registered in individual names and not in the name of a farm, partnership or other entity.
 10. All registered beef and dairy breeding animals must be accompanied by original registration certificate showing that animal is owned by the junior exhibitor. Such certificate must be presented to the show superintendent or entry clerk for checking positive identification and to establish eligibility for showing. Animals without registration papers presented will not be permitted to show. Breed associations and management reserve the right to check animal tattoos or brand with registration papers.
 11. No registered beef breeding animals will be allowed to be entered/nominated without a name and date of birth. All registered beef and dairy breeding animals with pending registration information after January 5, 2021, will not be allowed to show at the Dixie

National Junior Round-Up unless extenuating circumstances are presented in writing to the Rules Committee within 5 days of the above deadline. Animal registration information will be verified electronically before the Dixie National Junior Round-Up. Updated registration information for each pending animal must be submitted to the supervising Extension Agent/FFA Advisor by January 5, 2021.

12. Before any breeding animal or market animal is shown by a junior at the State Fair, District Livestock Shows and the Dixie National Junior Round-Up, the animal must be entirely owned by and cared for by the exhibitor. After ownership deadline, the animal shall not be shown in its individual class at any show by anyone other than the junior owner, a member of the immediate family, or another junior. And further, before any animal shown by a junior is entered upon the books of the respective show, the Extension Agent in charge of the county 4-H work or FFA Advisor will certify that this animal has been in the junior exhibitor's possession for the length of time as heretofore stated and that the agent or advisor has checked the tattoo number of the breeding animal to be shown against the registration papers of said animal and that the tattoo number, ear tag(s) and date of birth in the registration papers corresponds with the information on the entry.
13. (A) For the District and Dixie National Junior Round-Up Livestock Shows, the ownership deadline for market steers, market lambs and market goats is September 1, 2020. However, for commercial beef heifers, wether dams, commercial gilts, market hogs, beef breeding animals, dairy cattle, commercial meat goat does and dairy goats, the ownership deadline for the District and Dixie National Junior Round-Up is December 1, 2020.
(B) Entries for commercial beef heifers, wether dams, commercial gilts, market hogs, beef breeding animals, dairy cattle, commercial meat goat does and dairy goats must be received in the County Extension Office by December 1, 2020, and copies should be sent to the Department of Animal and Dairy Science – State 4-H Livestock Office, postmarked by the entry deadline.
14. Classification and approved animal I.D. method (840 USDA Official EID tags in a matched set with a visual tag and a matched EID button system) has been approved by the MLC Show Directors. For the Dixie National Junior Round-Up, all market steers will be classified on Saturday, February 6, and commercial beef heifers will be classified on Sunday, February 7, during the times listed in the livestock show schedule. Market hogs will be classified on Thursday, February 4, during the times listed in the livestock show schedule. Market hair sheep will be classified on Sunday, February 7, during the times listed in the livestock show schedule.
15. All animals in the junior division must meet health requirements governing admission of livestock entering fairs or livestock shows. Official Health Certificates will be checked on all breeding and market animals by the Mississippi Board of Animal Health. If papers are not in order, animals cannot be unloaded.
16. All animals must show a reasonable amount of fitting to be eligible for premium money.
17. All bulls being shown at the 2021 District and Dixie National Junior Round-Up livestock shows must have a permanent nose ring with the exhibitor having the nose lead in hand when leading the bull anywhere on the fairgrounds. Nose leads will not be allowed in showing heifers or steers.
18. All beef and dairy cattle (beef breeding, commercial breeding heifers, commercial dairy heifers, purebred dairy cattle, and steers) will be shown with a leather or nylon show halter in the show ring. No rope halters or rope leads will be allowed by exhibitors in the show ring.
19. Any beef breeding animal not having a legible tattoo, correct tattoo, or brand will be disqualified.
20. If a breed (breeding or market) shows fewer than 10 animals for 2 consecutive years, then that breed will lose its separate classification and be shown in the other breeds classification. If a breed shows 10 or more for 2 consecutive years, then that breed will receive a separate (breeding or market) classification.
21. No market animal shall be shown at any state supported show that has been shown in any other show outside of Mississippi under different ownership.
22. Protests: All protests must be made on an official protest form available at the livestock show office and sealed in an envelope with protest fees. Show officials will sign the seal to ensure it is not opened until rules committee meeting. Protests must be made and signed by the person(s) protesting. The protest must designate the exhibitor and animal involved and the specific rule or regulation that the exhibitor and/or animal is violating. All submitted protests will be announced over the public address system, but the name of the person filing the protest will be kept confidential. Protests regarding the eligibility of an exhibitor and his/her animal(s) to participate in the shows, not requiring carcass inspection and/or laboratory tests, must be accompanied by a \$300 cash deposit (which will be forfeited, if protest is not sustained) and submitted to the show manager before the start of that show. Once the show has started, no animal will be removed from the show but may be disqualified (awards forfeited) at any point after the show. Protests that involve unethical fitting, grooming, or exhibition of livestock must be accompanied by a \$300 cash deposit (which will be forfeited, if protest is not sustained) and submitted to the show manager before the conclusion of that show. Protests concerning unethical procedures, the basis of which requires inspection of hide, carcasses, and/or laboratory tests, must be accompanied by a \$500 cash deposit (which will be forfeited, if protest is not sustained) and submitted to the show manager within one (1) hour after the end of the show involved. Once protest has been filed, the decision to protest is final. No protest may be withdrawn once it has been properly filed.
23. No adult, other than ring man, show officials, and judge, are allowed in show ring.
24. Exhibitors must show their own animal or animals. The only exceptions are in cases where the exhibitor has two entries in the same class, is showing in another breed or specie at the same time, if the exhibitor is physically disabled (illness or injury) at the time of the show, or in case of the death of a junior exhibitor after the ownership deadline or in the case of death of an exhibitor's immediate family member (father, mother, brother, sister, grandfather, or grandmother). In such cases, the exhibitor or parent may request a substitute show person. It is the responsibility of the parents, adult leaders, Extension Agents, and FFA advisors, not only to see

that their exhibitors abide by these rules, but that others do so also. All exhibitors must report to the class make-up area, whereby animals and exhibitors are checked to determine that the owner is showing his/her own animal before they enter the show ring. It is the responsibility of exhibitors to know when they must be in the makeup area or show ring. Not hearing or understanding class calls, etc., is not an excuse for missing one's heat or class. The PA system is used to help the show move as smoothly as possible, but it is only a courtesy.

25. Exhibitor or parent requesting a substitute show person must make such request to show management before time of class and complete a request form available at the livestock office. This form must be completed and presented to show management prior to animal entering the holding area. Substitute show person must be another junior exhibitor who qualified at District and is also showing his/her own animal in the same show. Failure to present request prohibits animal from showing.
26. Animals which are not properly trained and under the control of the exhibitor may be dismissed from the show ring.
27. Where a heifer has calved and the calf is exhibited with its dam, the calf must be on halter and under control of the exhibitor or the exhibitor's assistant.
28. All cattle must be tied in stalls with a halter and "neck rope." Exhibitors not following this rule will forfeit premium money.
29. Exhibitors must show their own animal in showmanship classes and animals must be properly entered in show.
30. All registered beef breeding animals must meet the minimum percentage accepted by the respective breed association in their association sponsored shows. Certificates must be presented to the entry clerk to verify that the animal meets the minimum percent required by that breed association.
31. Straw is not allowed for bedding beef and dairy cattle in the stalls. All cattle will be bedded on bedding material furnished by the Mississippi Fair Commission.
32. Any exhibitor or parent who individually, or through some other person, violates any of the show rules, and that violation is upheld by the show management and Rules Committee, may be subject to forfeit all premium money, may be barred from participation in future shows, and to such other penalties that the show management and Rules Committee may deem in order.
33. Arrival and release times are determined by the show management and the Mississippi State Fair Commission in an effort to make the best use of available space and to provide the best possible show for all exhibitors, and the general public. Exhibitors are expected to keep their livestock on display until designated release time.
34. Decisions of judges will be final.
35. Ribbons will be awarded as designated in the catalog.
36. Exhibitors of livestock, to be eligible to receive premiums, will, upon request of the show management, permit use of their animals for scheduled judging contests.
37. No tie-outs of cattle permitted until 5:00 p.m. each day.
38. Barn Rules: Exhibitors of livestock are required to keep the area occupied by them (stalls, pens, aisles) neat and attractive in appearance. Area must be cleaned before 9:00 a.m. each day. Show arena is to be used only for showing and exercising animals. No tying out or feeding of animals in show arena is allowed. Also, no animals are to be fed or tied out in area next to arena or along walkways. Exhibitors who violate these rules are subject to penalties as outlined in Rule 32.
39. No scooters, roller skates, roller blades, skate boards, bicycles, motorized scooters or hover boards will be allowed in the barn except for equipment for the handicapped.
40. No electric power generators are allowed in the livestock stall barns.
41. A committee will be formed to select judges for the Mississippi State Fair and Dixie National Junior Round-Up. The committee will consist of the following members: Chair of the committee is the Head of the MSU Department of Animal and Dairy Sciences; an appointed MSU Extension Service employee; an appointed FFA Advisor; and the MS Fair Commission Livestock Director. This committee will be known as the Judge Selection Committee. Judges will be announced for both shows from this committee by April 1 each year unless the date is extended by a vote of the Judge Selection Committee. If a judge is unable to serve, the Judge Selection Committee has the authority to hire a replacement judge.
42. Exhibitors may use fans on racks above the cattle provided the fans are firmly affixed to the rack. These fans may be mounted to blow toward the front, side, or rear of the animal. The fans must be mounted high enough for the animal to pass freely under the fan(s) without contacting the bottom of the fan(s) in order to prevent a hazard to persons or animals. Persons using fans assume all responsibility.
43. All aisles must remain open for safety and ease of moving animals in the barns.
44. No dogs are allowed in any barn or building on the show grounds. Exception: dogs which are aiding the handicapped.
45. As a condition for participation in state supported shows, each exhibitor and his/her parent(s) or guardian(s) must agree to allow any employee of the Mississippi Department of Agriculture and Commerce, Board of Animal Health, Extension Service, or an FFA Advisor to inspect the exhibitor's show animal(s) after the ownership deadline date at any reasonable time without advance notice, provided, however, that the exhibitor, parent or guardian, or property owner be present. If the animal is not at the physical location listed on the nomination form, without justifiable cause, the animal is subject to disqualification following a review by the Rules Committee.
46. Mississippi youth livestock shows must adopt any breed association's rules regarding fitting and grooming provided that the particular breed appropriates funds for premiums to the junior livestock show. It is the responsibility of the exhibitor to know and follow the breed association's fitting rules for the breed that they are showing.
47. All cattle must be tied in assigned area in the barn from 8:00 a.m. to 5:00 p.m., except cattle that are being groomed, washed,

exercised or shown. No cattle are to be tied in alleyways, walkways, or show arena. All other livestock must remain in their assigned pens except animals that are being washed, groomed, shown, or exercised. Animals taken to be exercised must remain in their assigned barn or in their respective show arena. After entering the show grounds, at no time will animals be allowed in a trailer except for loading to leave. All livestock that arrive before assigned stalls are available may remain on the trailer until the designated arrival deadline, by which time those animals are not permitted to remain on a trailer.

48. Only junior exhibitors may compete in the Dixie National Junior Round-Up Show. Their animal must have qualified through their respective Mississippi District Livestock Show. There will be no exceptions to this rule.
49. Market hogs and commercial gilts will be classified from 10:00 a.m. to 6:00 p.m. on Thursday, February 4, 2021, as outlined in the swine show sections of this book. The decision of the Classification Judge or Committee will be final.
50. Show Management will not be responsible for any pigs that do not qualify for the show. These pigs must be removed from the barns (Swine Arena, barn 6; Swine Barn, barn 7; Sheep Barn, barn 8) prior to showmanship.
51. Exhibitors must declare the show weight of all steers, lambs, wether dams, market hair sheep, commercial dairy cattle, market hogs, MS Bred Barrows, commercial gilts, commercial beef heifers, market goats, and commercial meat goat does that are to be shown. Certified scales will be available at times set by show management as outlined in the schedule. If the animal's weight does not come within the required weight range, they cannot show. This includes animals that are underweight as well as those that are overweight. There will be no reweighs on animals failing to meet weight range on first weighing.
52. The first and second place animals in each class of market animals, commercial beef heifers, wether dams, commercial gilts, and commercial meat goat does will be required to weigh back immediately after their respective class. The animal must weigh within 5% of the overage or it will be disqualified. Animals will be weighed once (no re-weighs). If either or both, of the first or second place animals are disqualified, weighing through the order of the class will continue until an official first and second are determined. Show management will designate an individual to accompany each animal and exhibitor to the scales for weigh back.
53. Exhibitors will be expected to furnish feed and necessary equipment.
54. Individual exhibitors at the Dixie National Junior Round-Up Show may exhibit and earn state appropriated monies on only three (3) market animals per species (provided that one market animal in that species is MS Bred and tagged appropriately, or is a gilt that is entered and shown in the Commercial Gilt Show; if not, only two (2) market animals per species) and/or only six (6) breeding animals, not to exceed three (3) entries per class.
55. Only three (3) market animals per specie will be officially weighed for show (provided that one market animal in that species is MS Bred and tagged appropriately; if not, only two (2) market animals per species will be officially weighed). All market steers and commercial beef heifers will be classified by professional classifiers as required in rule 14. Market hogs and commercial gilts will be classified at the Dixie National Junior Round-Up prior to showing.
56. No tents or similar structures are allowed in any livestock barns. Tables, chair, or other leisure items will not be allowed in stall areas until after arrival deadline in case stall assignments need to be made.
57. In instances where a single animal is shown in a breed or division, if the judge deems it worthy to be a champion, the animal should be awarded the champion award for that breed/division and be allowed to compete in the Supreme drive.
58. Exhibitors may use UL approved heat lamps above animals provided they are firmly affixed to a rack. The heat lamps must be mounted high enough for the animals to pass freely under them without contacting the bottom of the heat lamp(s) or power cords and to prevent a fire in the bedding area that could pose a hazard to persons or animals. Persons using heat lamps assume all responsibility.

LIABILITY OF EXHIBITORS

59. All property of every character entered for competition, display or other purpose, or being anywhere in the fairgrounds, shall be subjected to the control of the fair management.
60. If the property owners or others interested in the property, desire protection against loss, damage or injury from fire or from any other cause, they must make their own arrangements and pay for any such insurance.

CLAIMS FOR INJURY

61. No claim for injury to any person or property shall ever be asserted, no suit instituted or maintained against the Dixie National, its officers or their agents, by or on behalf of any persons, firm or corporation or their agents, representatives, servants or employees having license or privilege to exhibit on the fairgrounds or occupy any space thereon.
62. If any damage, loss or injury to person or property shall be caused by reason of any neglect or willful act of any person, firm or corporation, or their agents, representatives, servants or employees having license or privilege to exhibit on said grounds or occupying space thereon, the Dixie National shall in no manner be responsible therefore and in case it be subjected to any expense or liability, all persons causing same are liable therefore and shall indemnify the same Dixie National.

LIVESTOCK LIABILITY BILL

63. **WARNING:** Under Mississippi law, an equine or livestock activity sponsor or an equine or livestock professional is not liable for an injury to or the death of a participant in equine or livestock shows resulting from the inherent risks of equine activities or livestock

shows pursuant to House Bill #416.

64. The Dixie National Sale of Champions will be held on Thursday, February 11, 2021, on the MS Fairgrounds in Jackson. The champions and reserve champions listed on page 4 are singled out for a special tribute at the Dixie National and are eligible for this sale. In addition to these show champions, the Overall Grand and Reserve Grand Champion Mississippi Bred Market Steers, Market Lambs and Market Goats are eligible for the sale, if they are not one of the regular show champions or reserve champions. Exhibitors with champions will be responsible for the health and care of their animals until the sale is over. Exhibitors are encouraged to invite potential buyers to the sale. Buyers pay a premium price for animals in the sale, and carcasses of all animals sold become the property of the buyer and will be disposed of at his or her will. All animals sold will be processed and no contact should be made with the buyer in order to re-purchase the animal. If the exhibitor does not want to put their animal in the sale, they should not complete the Exhibitor Sale Card and declare they do not want to put that animal in the sale. Once this card has been submitted, the exhibitor has declared to enter said animal in the sale. Furthermore, this is an open sale with absolutely no guarantees made as to the selling price. If any of these champions have sold previously in a county sale, then it is the exhibitor's responsibility to secure a release by the county buyer in order to participate in the Dixie National Sale of Champions. Show Management reserves the right to send any junior exhibitor home with his/her exhibit if he/she or any other family member is guilty of conduct unbecoming to the show or sale. Such exhibit(s)/exhibitor(s) will not be eligible for placings, premiums, awards, or entry into the sale and the next high placing animal WILL NOT be advanced.
65. The Mississippi Fair Commission will pay premiums listed below in the junior beef, dairy cattle, sheep, swine, meat goat, and dairy goat division to the county group, 4-H Club or FFA Chapter that keeps the cleanest aisle and most attractive display. To qualify for these special prizes, the county group must consist of at least six animals or more. Items taken into account for judging will include, but not be limited to, orderliness and cleanliness of quarters, stalls, and animals, promptness in having stalls and animals cleaned each morning, neatness of feed, equipment, and forage arrangement, and personal appearance of herdsman and helpers.

Premiums for Clean Aisle Award

1st Place: \$100; 2nd Place: \$75; 3rd Place: \$50

Premiums paid to exhibitors may be adjusted due to any budget reductions.

DIXIE NATIONAL PREMIER COUNTY LIVESTOCK AND DAIRY AWARDS

Sponsored by the Mississippi State Fair Commission, these awards will be presented to a county group that has the most outstanding total livestock (beef, swine, lamb, and goat) and dairy exhibit at the Dixie National Junior Round-Up Livestock Show.

The winner will be determined by a point system. Each of the first ten awards in a class will be given one point for each animal placing below it, plus one point. Points are not to exceed ten for first place. Animals not placing in the top ten in a regular class will not receive points. Points will not be awarded for champions, showmanship, best fitted classes, etc. In case of a tie, the winner will be determined by the county having the greatest number of exhibits. Ties still existing will be broken by counting the total number of animals beaten in all classes, not to include champions, showmanship, classes, etc.

**MISSISSIPPI BOARD OF ANIMAL HEALTH
HEALTH REQUIREMENTS GOVERNING ADMISSION OF LIVESTOCK
FOR THE DIXIE NATIONAL JUNIOR ROUND-UP SHOWS**

An Official Health Certificate shall accompany all animals with each animal individually identified (except nursing calves and kids) and be apparently free of any contagious, infectious, or communicable disease. As long as Mississippi remains a Brucellosis & Tuberculosis Free State, there will be no Brucellosis or Tuberculosis testing requirements for the Mississippi Junior Round-Up. No entry permit is required.

These regulations issued in compliance and cooperation with the Mississippi Fair Commission for the prevention of contagious diseases.

**Dr. James Watson, State Veterinarian
PO Box 3889 • Jackson, MS 39207
Telephone: (601) 359-1170**

MISSISSIPPI FAIR COMMISSION RULE

Officials of the State Fire Marshal's Office have worked very closely with the staff of the Mississippi Fair Commission to help insure your safety and enjoyment while at the fairgrounds.

For your safety and the safety of others, the livestock exhibitors and visitors will be required to use only heating and cooking devices

that are described as follows:

All heating devices used in livestock buildings must be UL approved and equipped with an oxygen shutoff sensor (ODS) and auto shutoff. No heating or cooking fuels can be stored in barns. Any cooking devices left unattended will be removed from barns. No charcoal grills or smoke stack type heaters that use any type of liquid fuel will be allowed in the barns. All cooking and heating devices must be kept away from hay or other flammable materials.

We ask your cooperation in observing these safety measures.

BEEF CATTLE DIVISION

Beef Superintendent.....Shelby Bearden
Beef Superintendent.....Brad Jones
Beef Superintendent.....Ellen Russell



2020 GRAND CHAMPION STEER
Exhibited by Drew/Russ Wagner, Newton 4-H/FFA
Purchased by Blue Cross/Blue Shield of MS; Haley & Marsha Barbour; Ergon

**MARKET STEER
SHOW**

Sunday, February 7, 2021, at 12:00 noon – Coliseum

Lots and Order of Show (1) English Breed Crosses; (2) American Breed Crosses; (3) European Breed Crosses; (4) Champions

RULES & REGULATIONS

1. Exhibitors are allowed to nominate the number of animals they desire. At the Dixie National Junior Round-Up, the number of steers that one can check-in/weigh-in and exhibit is three (3), provided that one steer is Mississippi Bred; if not, only two (2) steers can be checked-in/weighed-in and exhibited.
2. Show Management will make stall assignments. **Reserving stall space will not be allowed!** Check with Show Management upon arrival for stall assignments.
3. All cattle must be tied in assigned area in the barn from 8:00 a.m. to 5:00 p.m. except cattle that are being groomed, washed, exercised or shown. No cattle are to be tied in alleyways, walkways or show arena. Animals taken to be exercised must remain in their assigned barn or in their respective show arena. After entering the show grounds, at no time will animals be allowed in a trailer, except for loading to leave.
4. No grooming chutes allowed in beef barn until all cattle are stalled. Show management will assign areas where grooming chutes can be placed.
5. Steers must have ear tag. Steers must be tagged prior to making entry.
6. Steers must be polled or dehorned with no scurs or re-growth to exceed 1½ inches above the skin line. Checking of horn length will

be done at the District Shows and steers eligible for District will be eligible for the Dixie National Junior Round-Up.

7. Nose leads will not be allowed when showing steers.
8. Certified scales will be available for weighing steers as outlined in the schedule. For the Dixie National Junior Round-Up, the minimum weight of steers is 1,000 pounds. Exhibitors must declare the show weight of their market steers by 3:00 p.m. on Saturday, February 6, using the online web app check-in process. Each breed designated will be divided into weight breaks as nearly equal in number as possible.
9. Exhibitors may use fans on racks above the cattle provided the fans are firmly affixed to the rack. These fans may be mounted to blow toward the front, side, or rear of the animal. The fans must be mounted high enough for the animal to pass freely under the fan(s) without contacting the bottom of the fan(s) in order to prevent a hazard to persons or animals. Persons using fans assume all responsibility.
10. The first and second place animals in each class of market steers will be required to weigh back as soon as possible after their respective class. The animal must weigh within 5% of the overage or it will be disqualified. Animals will be weighed once (no re-weighs). If either or both of the first or second place animals are disqualified, weighing through the order of the class will continue until an official first and second are determined. Show management will designate an individual to accompany each animal and exhibitor to the scales for weigh back.
11. Exhibitors must purchase an 840 USDA Official EID ear tag matched set for each market steer through the State 4-H Livestock Office. Market steers must be ear tagged prior to making entry and the EID tag number must match what was entered at the time of show or that animal will be disqualified. The Extension Agent or FFA Advisor must verify all market steers under the exhibitor's supervision by September 1, 2020. In addition, all other ear tags must be removed from market steers excluding MS Bred tags or official show tags.
12. Exhibitors in the steer show may enter beef showmanship classes.
13. Steers will be released after showing.
14. All cattle must be tied in stalls with a halter and "neck rope." Exhibitors not following this rule will forfeit premium money.
15. Steers will be classified according to breed-type as follows:
 - A. **American Breeds Cross**
 - i. Acceptable Breed Characteristics: any color or color pattern; progression of importance to include Bos indicus-influenced head, eye, ear of adequate length, slightly drooping and opening down and forward, and showing Bos indicus-influenced sheath; crest or slick neck; with adequate Bos indicus head, eye, and ear characteristics.
 - ii. Discriminatory Breed Characteristics: Bos taurus head; Bos taurus short ear; Bos Taurus eye.
 - iii. Absolute Disqualifications: a combination of a Bos taurus head, eye, and ear; without adequate Bos indicus head, eye, and ear characteristics.
 - B. **English Breeds Cross**
 - i. Acceptable Breed Characteristics: shall have high set ears; small head; should exhibit elongated muscle pattern; should exhibit medium bone with smooth joint.
 - ii. Discriminatory Breed Characteristics: no diluted color patterns (yellows); no double muscling; extreme muscle definition (freakish); no crooked neck; no long heads; no brindles.
 - iii. Absolute Disqualifications: no one characteristic will disqualify but a combination of these will.
 - C. **European Breeds Cross**
16. Each exhibitor shall clip, groom, and dress his/her own animal throughout ownership period and while at the State Fair, Dixie National Junior Livestock Show and any District Junior Livestock Show ("shows"). However, an exhibitor may be assisted in the clipping, grooming or dressing of his/her animal by his/her immediate family (limited to parents, legal guardians, grandparents, brothers, sisters, aunts, and uncles), county extension agents, agriculture education teacher, other eligible 4-H or FFA exhibitors or volunteer leaders (un-paid) who are permanent residents of Mississippi and are officially certified by the county extension agent or agricultural education teacher. It is un-ethical to pay anyone to assist in grooming or fitting of animals. In addition, exhibitors and their animals may attend dressing, grooming, and showmanship workshops or clinics where experienced persons may teach exhibitors how to prepare themselves and their animals for shows. However, no animal to be shown at any of the shows shall be taken to any such workshop or clinic within 10 days prior to the show at which the animal will be shown. An educational workshop or clinic is defined as a group training session which is available to all exhibitors within a certain county, area or district. Such educational workshops or clinics may consist of lectures, demonstrations, and hands-on experience by the participants. This rule does not apply to the removal of horns or the trimming of hooves.
17. For steers to be eligible for the market steer show, the hair shall be clipped to no more than ¼ inch in length on any location of the body, excluding the tail switch, which may be ratted and balled or may be bobbed off. Steers will be checked at weigh-in for ¼ inch hair length. **If hair length is over ¼ inch, the exhibitor will have one opportunity to shear the steer to the correct length and will have two hours to report back to the weigh-in committee for compliance with the clipping requirements.** The opportunity to re-shear to meet the hair length will be available for the 2021 Dixie National Junior Round-Up. All steers entering the market steer show must meet the ¼ inch hair length at weigh-in. After one re-comb, steers that do not meet the clipping requirement of ¼ inch will be disqualified from showing in the market steer show. The decision of show management will be final. Hair length of market steers will be checked from 12:30 p.m. to 3:00 p.m. on Saturday, February 6.
18. An exhibitor must earn a blue ribbon with his/her steer at their district livestock show based on the 4-H club or FFA chapter in which they participate.
19. All entries are to abide by and subject to the general rules and regulations.

Premiums

1st Place – \$50.00; 2nd Place – \$45.00; 3rd Place – \$40.00; all others receive equal premiums.

Champions and Reserve Champions Awards

Sponsored by Mississippi Fair Commission

**Grand and Reserve Grand Champion Awards
Sponsored by Mississippi Fair Commission**

MISSISSIPPI BRED STEER PROGRAM

1. The rules and regulations governing the Dixie National Junior Round-Up as published in the show catalog will apply.
2. All Mississippi Bred Steers must be conceived, calved, and raised in Mississippi.
3. After the regular show, a Breed Champion and Reserve Champion will be selected. All Mississippi Bred Breed Champions and Reserves will compete for the Mississippi Bred Grand Champion and Reserve Grand Champion after the regular show champions have been selected.
4. All Mississippi Bred Grand and Reserve Grand Champion Market Steers will be required to weigh back as soon as possible after being selected unless a weight was previously recorded. The animal must weigh within 5% of the overage or it will be disqualified. Animals will be weighed once (no re-weighs). Show Management will designate an individual to accompany each animal and exhibitor to the scales for weigh back.
5. Show Management shall have the authority to inspect all Mississippi Bred Market Steers entered in the Sale of Champions, its hide or carcass, to collect blood, urine, body fluid, tissue and/or any other laboratory analysis deemed necessary. Refer to the Animal Inspection section of the SPECIAL RULES AND REGULATIONS for additional information.

Mississippi Bred Grand and Reserve Grand Champion Awards Sponsored by Mississippi Beef Council

BEEF CATTLE SHOWMANSHIP

Monday, February 8, 2021, at 8:00 a.m. – Coliseum

(Exhibitors of Beef Breeding Cattle, Market Steers, and Commercial Beef Heifers
will show in the same showmanship competition)

(There will be only one beef showmanship contest. Any exhibitor showing a steer, commercial heifer, or registered beef animal is eligible to participate.)

Order of Show Ring 1 – Ages 8, 9, 10, 11, 12, 13
Ring 2 – Ages 14, 15, 16, 17, 18

1. Exhibitor in showmanship classes must show his/her own animal and animal must be entered in the junior beef cattle shows.
2. The age of the exhibitor entering showmanship classes will be determined by his/her age as of January 1, 2021.
3. Showmanship entries must be pre-registered. Entries must be completed by Extension Agent/Agriculture education teacher for exhibitors under their direct supervision. Exhibitors will be assigned into heats for each class as needed. Deadline for beef showmanship entries is 3:00 p.m. on Sunday, February 7, 2021.
4. In beef showmanship, animals should be clean and dry. Other grooming techniques (such as oiling, boning, etc.) are not recommended.
5. Exhibitors may show the cow of a cow/calf pair in showmanship; however, the calf cannot be brought into the show ring.
6. An Overall and Reserve Overall Beef Showmanship Award will be given at the Dixie National Junior Round-Up. All beef cattle showmanship winners from the 8-18-year-old classes will compete for the overall awards sponsored by Fenton Farms Simmentals, Buse Family Farms, Elite Genetics, 3P Cattle, 3M Simmentals, FWH Farms, Punkin Ridge Farms, Lee's Cattle Company, Bar H Farms, Supreme Show Supply and the Ethan Hodges' Family.

Age as of January 1, 2021

- | | | | |
|-----------|-----------|-----------|------------|
| 1. Age 8 | 4. Age 11 | 7. Age 14 | 10. Age 17 |
| 2. Age 9 | 5. Age 12 | 8. Age 15 | 11. Age 18 |
| 3. Age 10 | 6. Age 13 | 9. Age 16 | |

Premiums

1st Place – \$15.00; 2nd Place – \$12.00; 3rd Place – \$10.00; 4th Place – \$8.00; 5th to 10th Place – \$5.00. Increased showmanship premiums are dependent upon funding availability.

Beef Cattle Showmanship Awards Sponsored by Mississippi Commissioner of Agriculture



2020 ERIC BIEDENHARN BEEF SHOWMANSHIP SCHOLARSHIP WINNER

**Exhibited by Whitney Watts, Lincoln 4-H
Presented by the Dixie National Booster Club**

**DIXIE NATIONAL BOOSTER CLUB
Eric Biedenharn Showmanship Scholarship**

The Dixie National Booster Club, Inc. sponsors a \$1,200 academic scholarship to the Champion 2021 **graduating senior** beef showmanship winner. **Competing for the scholarship will be the highest placing graduating senior from any class.** Winner must place in the top ten. This scholarship can be received by an individual only once and will be payable to the two or four-year College the winner attends. College or university must be in Mississippi. Utilization of the scholarship must begin within three years of the award.

COMMERCIAL BEEF HEIFER SHOW

Monday, February 8, 2021, at 2:30 p.m. (or 30 minutes after Beef Showmanship) – Coliseum

Lots and Order of Show

Ring 1

1. English Commercial Beef Heifers

Ring 2

1. European Commercial Beef Heifers
2. American Commercial Beef Heifers

Selection of Supreme and Reserve Supreme Champion Commercial Beef Heifers

- Supreme Champion Commercial Beef Heifer (Champion English, European and American Heifers competing; Supreme Champion Commercial Beef Heifer does not compete for Supreme Champion Beef Heifer against the Beef Breeding Champions)
- Reserve Supreme Champion Commercial Beef Heifer

**Supreme Champion and Reserve Supreme Champion Awards
Sponsored by Mississippi Beef Council and Mississippi Livestock Council**

RULES AND REGULATIONS

1. Exhibitors are allowed to nominate the number of animals they desire. At the Dixie National Junior Round-Up, the number of animals that one can check-in/weigh-in and exhibit include a total of six (6) breeding animals (combination of registered beef breeding animals and commercial beef heifers).

2. Show Management will make stall assignments. **Reserving stall space will not be allowed!** Check with Show Management upon arrival for stall assignments.
3. All cattle must be tied in assigned area in the barn from 8:00 a.m. to 5:00 p.m. except cattle that are being groomed, washed, exercised or shown. No cattle are to be tied in alleyways, walkways or show arena. Animals taken to be exercised must remain in their assigned barn or in their respective show arena. After entering the show grounds, at no time will animals be allowed in a trailer except for loading to leave.
4. No grooming chutes allowed in beef barn until all cattle are stalled. Show management will assign areas where grooming chutes can be placed.
5. Commercial beef heifers will be classified according to breed-type as follows:
 - A. **American Breeds Cross**
 - i. Acceptable Breed Characteristics: any color or color pattern; progression of importance to include Bos indicus-influenced head, eye, ear of adequate length, slightly drooping and opening down and forward, and showing Bos indicus-influenced sheath; crest or slick neck; with adequate Bos indicus head, eye, and ear characteristics.
 - ii. Discriminatory Breed Characteristics: Bos taurus head; Bos taurus short ear; Bos Taurus eye.
 - iii. Absolute Disqualifications: a combination of a Bos taurus head, eye, and ear; without adequate Bos indicus head, eye, and ear characteristics.
 - B. **English Breeds Cross**
 - i. Acceptable Breed Characteristics: shall have high set ears; small head; should exhibit elongated muscle pattern; should exhibit medium bone with smooth joint.
 - ii. Discriminatory Breed Characteristics: no diluted color patterns (yellows); no double muscling; extreme muscle definition (freakish); no crooked neck; no long heads; no brindles.
 - iii. Absolute Disqualifications: no one characteristic will disqualify but a combination of these will.
 - C. **European Breeds Cross**
6. Age of commercial beef heifers will be determined by milk teeth. Mouthing of heifers will be done at the District Shows and heifers eligible for District will be eligible for the Dixie National Junior Round-Up. Commercial beef heifers that have lost the center temporary incisor teeth (baby teeth), but have no visible permanent incisors, are eligible to show. Any visible permanent incisor tooth disqualifies the heifer.
7. Heifers must be polled or dehorned with no scurs or re-growth to exceed 1 ½” above the skin line. Checking of horn length will be done at the District Shows and heifers eligible for District will be eligible for the Dixie National Junior Round-Up.
8. Commercial beef heifers must be tagged prior to making entry with a tag purchased from the ADS Office.
9. All entries are subject to the general rules and regulations.
10. Certified scales will be available for weighing commercial beef heifers as outlined in the schedule. For the Dixie National Junior Round-Up, the minimum weight of commercial beef heifers is 500 pounds. Exhibitors must declare the show weight of their commercial beef heifers by 3:00 p.m. on Sunday, February 7, using the online web app check-in process. Each breed designated will be divided into weight breaks as nearly equal in number as possible.
11. The first and second place animals in each class of commercial beef heifers will be required to weigh back as soon as possible after their respective class. The animal must weigh within 5% of the overage or it will be disqualified. Animals will be weighed once (no re-weighs). If either or both of the first or second place animals are disqualified, weighing through the order of the class will continue until an official first and second are determined. Show Management will designate an individual to accompany each animal and exhibitor to the scales for weigh back.
12. Exhibitors in the commercial beef heifer show may enter beef showmanship using the web app during the check in process
13. When a heifer has calved and the calf is exhibited with its dam, the calf must be on halter and under control of the exhibitor or exhibitor’s assistant.
14. Exhibitors may use fans on racks above the cattle provided the fans are firmly affixed to the rack. These fans may be mounted to blow toward the front, side, or rear of the animal. The fans must be mounted high enough for the animal to pass freely under the fan(s) without contacting the bottom of the fan(s) in order to prevent a hazard to persons or animals. Persons using fans assume all responsibility.
15. Nose leads will not be allowed in showing commercial beef heifers.
16. Registered heifers are not eligible for the commercial beef heifer show.
17. All cattle must be tied in stalls with a halter and “neck rope.” Exhibitors not following this rule will forfeit premium money.
18. Each exhibitor shall clip, groom, and dress his/her own animal throughout ownership period and while at the State Fair, Dixie National Junior Livestock Show and any District Junior Livestock Show (“shows”). However, an exhibitor may be assisted in the clipping, grooming or dressing of his/her animal by his/her immediate family (limited to parents, legal guardians, grandparents, brothers, sisters, aunts, and uncles), county extension agents, agriculture education teacher, other eligible 4-H or FFA exhibitors or volunteer leaders (un-paid) who are permanent residents of Mississippi and are officially certified by the county extension agent or agricultural education teacher. It is un-ethical to pay anyone to assist in grooming or fitting of animals. In addition, exhibitors and their animals may attend dressing, grooming, and showmanship workshops or clinics where experienced persons may teach exhibitors how to prepare themselves and their animals for shows. However, no animal to be shown at any of the shows shall be taken to any such workshop or clinic within 10 days prior to the show at which the animal will be shown. An educational workshop or clinic is defined as a group training session which is available to all exhibitors within a certain county, area or district. Such

educational workshops or clinics may consist of lectures, demonstrations, and hands-on experience by the participants. This rule does not apply to the removal of horns or the trimming of hooves.

19. Commercial beef heifers will be released after showing.
20. Exhibitors must purchase an 840 USDA Official EID ear tag matched set for each commercial beef heifer through the State 4-H Livestock Office. Commercial beef heifers must be ear tagged prior to making entry and the EID tag number must match what was entered at the time of show or that animal will be disqualified. The Extension Agent or FFA Advisor must verify all commercial beef heifers under the exhibitor's supervision by December 1.
21. An exhibitor must earn a blue ribbon with his/her commercial beef heifer at their district livestock show based on the 4-H club or FFA chapter in which they participate.
22. There shall be no more than 15 heifers in a class in the commercial beef heifer show.
23. The exhibitor of the Grand Champion Commercial Beef Heifer will receive the Supreme Champion Commercial Beef Heifer Scholarship from the Sale of Champions.



2020 DIXIE NATIONAL JUNIOR ROUND-UP SUPREME COMMERCIAL BEEF HEIFER
Exhibited by Jace Welborn, Jasper 4-H
\$1,500 Scholarship provided by Dixie National Sale of Champions

Premiums

1st Place – \$35.00; 2nd Place – \$30.00; 3rd Place – \$25.00; all others receive equal premiums

Champion and Reserve Champion American, English and European Commercial Beef Heifer Awards
Sponsored by Mississippi Beef Council and Mississippi Livestock Council

Supreme and Reserve Supreme Champion Commercial Beef Heifer Awards
Sponsored by Mississippi Beef Council and Mississippi Livestock Council

**Champions and Reserve Champions will receive banners.*

SPECIAL CLASS WINNER AWARDS
Sponsored by MISSISSIPPI CATTLEMEN'S FOUNDATION

The Mississippi Cattlemen's Foundation will present a special award to the first place winner in each class of beef showmanship, the beef breeding show, the market steer show and the commercial beef heifer show. The awards will aid in promoting youth involved in the cattle industry and the Mississippi cattle industry.

JUNIOR BEEF BREEDING SHOW

Tuesday, February 9, 2021, at 8:00 a.m. – Coliseum

Order of Show

- Ring I** Shorthorn, Red Angus, Other Breeds (Non-American Influence), Other Breeds (American Influence), Angus, Braunvieh, Hereford
- Ring** Brangus, Gelbvieh, Charolais, Simmental, Grey Brahman, Red Brahman, Santa Gertrudis, Percentage Simmental, Simbrah, Beefmaster

SPECIAL RULES AND REGULATIONS

1. Exhibitors are allowed to nominate the number of animals they desire. At the Dixie National Junior Round-Up, the number of animals that one can check-in/weigh-in and exhibit include a total of six (6) breeding animals (combination of Beef Breeding Animals and Commercial Beef Heifers).
2. Show Management will make stall assignments. **Reserving stall space will not be allowed!** Check with Show Management upon arrival for stall assignments.
3. No grooming chutes allowed in beef barn until all cattle are stalled. Show Management will assign areas where grooming chutes can be placed.
4. Each class of beef breeding cattle will be judged numerically, 1,2,3,4. Premiums as set up with appropriate ribbons in each lot will be awarded.
5. Beef breeding cattle will be released after showing.
6. Exhibitors may use fans on racks above the cattle provided the fans are firmly affixed to the rack. These fans may be mounted to blow toward the front, side, or rear of the animal. The fans must be mounted high enough for the animal to pass freely under the fan(s) without contacting the bottom of the fan(s) in order to prevent a hazard to persons or animals. Persons using fans assume all responsibility.



2020 DIXIE NATIONAL JUNIOR ROUND-UP SUPREME CHAMPION BULL

Exhibited by Walker McGuffie, Simpson 4-H

\$1,500 Scholarship provided by Dixie National Sale of Champions



2020 DIXIE NATIONAL JUNIOR ROUND-UP SUPREME CHAMPION HEIFER

Exhibited by Dalton Cooper, Union 4-H

\$1,500 Scholarship provided by Dixie National Sale of Champions

7. Exhibitors in the beef breeding show may enter beef showmanship using the web app during the check in process.
8. All bulls being shown at the 2021 District and Dixie National Junior Round-Up livestock shows must always have a permanent nose ring with the exhibitor having the nose lead in hand. Nose leads will not be allowed in showing heifers.
9. When the heifer has calved and the calf is exhibited with its dam, the calf must be on halter and under control of the exhibitor's show assistant.
10. All cattle must be tied in stalls with a halter and "neck rope." Exhibitors not following this rule will forfeit premium money.
11. All breeding cattle must positively be accompanied by an original registration certificate from that breed association showing that animal is owned by the junior exhibitor. Exhibitors must check in their beef breeding cattle using the online web app check-in process by 3:00 p.m. on Sunday, February 7.
12. No registered beef breeding animals will be allowed to be entered/nominated without a name and date of birth. All registered beef breeding animals with pending registration information after January 5, 2021, will not be allowed to show at the Dixie National Junior Round-Up unless extenuating circumstances are presented in writing to the Rules Committee within 5 days of the above deadline. Animal registration information will be verified electronically before the Dixie National Junior Round-Up. Updated registration information for each pending animal must be submitted to the supervising Extension Agent/Agriculture education teacher by January 5, 2021.
13. All entries are subject to the general rules and regulations.
14. Each exhibitor shall clip, groom, and dress his/her own animal throughout ownership period and while at the State Fair, Dixie National Junior Livestock Show and any District Junior Livestock Show ("shows"). However, an exhibitor may be assisted in the clipping, grooming or dressing of his/her animal by his/her immediate family (limited to parents, legal guardians, grandparents, brothers, sisters, aunts, and uncles), county extension agents, agriculture education teacher, other eligible 4-H or FFA exhibitors or volunteer leaders (un-paid) who are permanent residents of Mississippi and are officially certified by the county extension agent or agricultural education teacher. It is un-ethical to pay anyone to assist in grooming or fitting of animals. In addition, exhibitors and their animals may attend dressing, grooming, and showmanship workshops or clinics where experienced persons may teach exhibitors how to prepare themselves and their animals for shows. However, no animal to be shown at any of the shows shall be taken to any such workshop or clinic within 10 days prior to the show at which the animal will be shown. An educational workshop or clinic is defined as a group training session which is available to all exhibitors within a certain county, area or district. Such educational workshops or clinics may consist of lectures, demonstrations, and hands-on experience by the participants. This rule does not apply to the removal of horns or the trimming of hooves.
15. Breeding cattle must have a legible and correct tattoo or brand. Tattoo in ear of breeding cattle or brand may be checked.
16. An exhibitor must earn a blue ribbon with his/her beef breeding animal at their district livestock show based on the 4-H club or FFA chapter in which they participate.
17. If a beef breeding class consists of more than 15 animals, that class will be divided into two classes as near equal as possible. When an uneven number of animals occur, the odd number will go in the first heat.
18. The exhibitor of the Supreme Champion Beef Heifer and Supreme Champion Beef Bull will receive a scholarship from the Sale of Champions.
19. For the 2021 Dixie National Junior Round-Up, the maximum age of bulls allowed to be shown will be 9/1/2019.

Premiums

1st Place – \$35.00; 2nd Place – \$30.00; 3rd Place – \$25.00; all others receive equal premiums

Classes

1. Late Summer Heifer Calf – born July 1, 2020 and after
2. Early Summer Heifer Calf – born May 1 to June 30, 2020
3. Winter Heifer Calf – born March 1 to April 30, 2020
4. Junior Heifer Calf – born January 1 to February 28, 2020
5. Late Senior Heifer Calf – born November 1 to December 31, 2019
6. Early Senior Heifer Calf – born September 1 to October 31, 2019
7. Late Summer Yearling Heifer – born July 1 to August 31, 2019
8. Early Summer Yearling Heifer – born May 1 to June 30, 2019
9. Late Junior Yearling Heifer – born March 1 to April 30, 2019
10. Early Junior Yearling Heifer – born January 1 to February 28, 2019
11. Champion Heifer (1st place winners competing)
12. Reserve Champion Heifer (2nd place winner from same class as Champion eligible to show for Reserve)
13. Late Summer Bull Calf – born July 1, 2020 and after
14. Early Summer Bull Calf – born May 1 to June 30, 2020
15. Winter Bull Calf – born March 1 to April 30, 2020
16. Junior Bull Calf – born January 1 to February 28, 2020
17. Late Senior Bull Calf – born November 1 to December 31, 2019

18. Early Senior Bull Calf – born September 1 to October 31, 2019
19. Champion Bull (1st place winners competing)
20. Reserve Champion Bull (2nd place winner from same class as Champion eligible to show for Reserve)

Champion and Reserve Champion Awards (Heifer and Bull)

Sponsored by the following:

Mississippi Simmental/Simbrah Association
 Mississippi Hereford Association
 Mississippi Angus Association
 B & D Awards Company
 Mississippi Santa Gertrudis Association
 Mississippi American Association
 Ridge Point Ranch
 SE Beefmaster Breeders Association
 Mississippi Brangus Association
 Mississippi Livestock Council
 Mississippi Gelbvieh Breeders Association
 B & B Cattle Company

Supreme Champion Heifer, Reserve Supreme Champion Heifer, and Best Five Head – Beef Heifers
(Only Champion heifers of all breeds competing for these awards;
Supreme Commercial Beef Heifer does not compete for the Supreme Champion Heifer)

Supreme Champion Bull, Reserve Supreme Champion Bull, and Best Five Head – Beef Bulls
(Only Champion bulls of all breeds competing for these awards)

Supreme Champion Heifer and Supreme Champion Bull Awards Sponsored by Mac & Serita Johnson
Reserve Supreme Beef Heifer & Reserve Supreme Beef Bull Plaques and Banners Sponsored by Red Fox Farm Best Five Head
– Beef Bulls Banners and Best Five Head - Beef Heifers Banners Sponsored by PMCC, LLC

Angus

The American Angus Association[®], 3201 Frederick Avenue, St. Joseph, Mo., will participate in premiums offered in individual classes for junior Angus heifers, as included in its standard show classifications, according to the premium schedule based on the number of head shown. The premium assistance provided by the American Angus Association for participation in this show is in addition to the premiums offered by the show itself. The premium assistance should not be used to offset show expense and shall be included in the premium payments distributed by the show to the exhibitors.

A minimum of fifteen (15) head must be shown in the junior Angus heifer classes to receive American Angus Association premium participation. The show is not required to have all classes to be eligible for premiums.

Separate classes for bred and owned heifers may be held if the size of the show merits a separate class.

To be eligible for Association premiums the entries must be recorded in the sole name of the junior exhibitor and the issue date on the registration certificate must conform to the individual show's requirements regarding ownership. The Association's contribution is included in the total premiums listed in each class.

Premiums from the Association are paid only to registered Angus cattle and only if the registration number is a part of the show report provided to the Association. Therefore, all cattle should be registered at the time of entry to make certain they receive the Association's portion of premiums. The Association does not pay on premiums offered in championship classes. An animal may only be counted one time toward the total count for premium participation by the Association.

Exhibitors must have the original registration certificate issued by the American Angus Association available for inspection at the show for each animal or another current proof of ownership issued by the American Angus Association pedigree look up. Any animal, upon check-in, which does not have a legible permanent identification mark (ear tattoo marks, freeze-branded marks or hot-branded marks) corresponding to the permanent identification mark on the registration certificate, is ineligible to show. Once disqualified due to an incorrect or illegible permanent identification mark, animals cannot be re-identified (tattooed/branded) and rechecked at the show.

Any female shown with a calf at side: the calf must be the cow's most recent natural calf, and the calf must be registered by show day and have proof of registration at check in.

Only one person at a time shall lead an animal into the show ring.

Exhibitors who participate in shows that accept premium monies contributed by the American Angus Association are subject to the Association Rules as found in the Breeders Reference Guide of the Association. These rules are found in Part 2; Association Rules. The rules relating directly with the exhibition of Angus cattle are Part 2: Association Rules; Rule 800 Series; including Rule 800 - 810. These rules can be found at www.angus.org.

Altering the conformation and/or appearance of an animal for exhibition is prohibited. This includes the use of chin straps, covering

of white skin, false tail heads (or use of any false hair), with the exception of false tail switches. The use of graphite, powders, hemp or other similar substances used externally are also prohibited. Other prohibited products include those used internally such as steroids, illegal or unlicensed pharmaceuticals or artificial filling. Any animal found to be in violation will be barred from showing.

At any show for which the American Angus Association appropriates funds toward the payment of premiums, no exhibitors, individuals assisting exhibitors or member owners at such show shall be allowed to use any coloring agents, on any animal exhibited. The Association may adopt and implement various tests designed to monitor this prohibition, including but not limited to a “white towel” or “white glove” test. No aerosol cans or other pressurized containers will be allowed in designated line up areas.

All animals exhibited are subject to DNA marker or blood type test to verify accuracy of parentage as covered under the Association Rules and for other testing as required by the individual show.

Authorized representatives of the Association have the authority to enforce the rules set forth herein as well as in the Association Rules, including the barring of a registered animal from a livestock show at which it is to be shown, if there are reasonable grounds to believe a violation has occurred.

The **Mississippi Angus Association** will conduct their showmanship contest for members 14 years of age and over to select their delegates for the national contest. This competition will be held at 7:30 a.m. on Monday, February 3, 2020, in the Coliseum.

The **Mississippi Angus Association** will be awarding a MS Bred Champion and Reserve Champion Bull and Heifer award at the Dixie National Roundup. To be eligible for this award, the junior exhibitor must be a member of the MS Junior Angus Association and be exhibiting a MS Bred bull or heifer.

The **Junior Beefmaster Breeders Association** of San Antonio, Texas will provide 20% of the premium for the Junior Heifer Show, not to exceed \$250.00 total. They will pay our portion directly to the exhibitors.

The **Southeast Beefmaster Breeders Association** will provide \$300 for the Champion Beefmaster Female and Champion Beefmaster Bull. Sponsors of these awards include the following: Clark Jones, Savannah, TN; Mike Savage, Hamilton, MS; Jerry Thomas, Henderson, TN; Steve Dodds, Lexington, TN; and Ronnie Teague, Ramer, TN.

The **Mississippi Hereford Association** will be awarding a MS Bred Champion and Reserve Champion Bull and Heifer award at the Dixie National Roundup. To be eligible for this award, the junior exhibitor must be a member of the MS Junior Hereford Association and be exhibiting a MS Bred bull or heifer.

The **Mississippi Junior Simmental/Simbrah Association** will make a special cash award to the Grand and Reserve Grand Simmental and Simbrah Champions if the exhibitor is an active member of the Mississippi Junior Simmental/Simbrah Association.

The **Mississippi Simmental/Simbrah Association** will make a special award to the “Herdsman of the Year” which will be a rotating trophy and permanent plaque presented to the exhibitor that the Association Committee feels does the best overall job. (This includes knowledge of cattle, feeding, grooming, etc.)

The **Mississippi Simmental/Simbrah Association** will also sponsor Best 5 MS Bred Heifer and Best 5 MS Bred Bull Classes in the Simmental, Simbrah and Percentage Simmental shows.

MARKET HOG DIVISION

Swine Superintendent.....Thomas Brewer
 Swine Superintendent.....Bubba Vandever
 Swine Superintendent.....Alex Deason

SWINE SHOW DEADLINES

Thursday, February 4, 2021

12:00 noon Deadline for arrival of all market swine
 8:00 p.m. Deadline to check in all swine (market hogs; MS bred barrows; commercial gilts) using online web app

SWINE SHOWMANSHIP

Friday, February 5, 2021, at 9:00 a.m. – Swine Arena, Barn 6

(Exhibitors of Market Hogs, MS Bred Barrows, and Commercial Gilts will show in the same showmanship competition)

1. Exhibitor in showmanship classes must show his/her own animal and the animal must be entered in the Dixie National Junior Round-Up.
2. The age of the exhibitor entering showmanship classes will be determined by his/her age as of January 1, 2021.
3. Showmanship entries must be pre-registered. Entries must be completed by Extension Agent/Agriculture education teacher for exhibitors under their direct supervision. Deadline for swine showmanship entries will be 8:00 p.m., Thursday, February 4, 2021.
4. Overall, Reserve Overall, and Top 5 Swine Showmanship Awards will be given at the Dixie National Junior Round-Up. All swine showmanship winners from the 8-18-year-old classes will compete for the overall awards sponsored by Kirkland Genetics and Holland Show Pigs.

Age on January 1, 2021

- | | | | |
|-----------|-----------|-----------|----------------|
| 1. Age 8 | 4. Age 11 | 7. Age 14 | 10. Ages 17-18 |
| 2. Age 9 | 5. Age 12 | 8. Age 15 | |
| 3. Age 10 | 6. Age 13 | 9. Age 16 | |

Premiums

1st Place – \$15.00; 2nd Place – \$12.00; 3rd Place – \$10.00; 4th Place – \$8.00; 5th to 10th Place – \$5.00. Increased showmanship premiums are dependent upon funding availability.

Swine Showmanship Awards Sponsored by Mississippi Commissioner of Agriculture



2020 DR. BEN CLOWER SWINE SHOWMANSHIP SCHOLARSHIP WINNER

Exhibited by Rachel Carr, Leflore 4-H

Presented by Dixie National Booster Club Member

DIXIE NATIONAL BOOSTER CLUB
Dr. Ben Clower Swine Showmanship Scholarship

The Dixie National Booster Club, Inc. sponsors a \$1,200 academic scholarship to the Champion 2021 **graduating senior** swine showmanship winner. **Competing for the scholarship will be the highest placing graduating senior from any class.** Winner must place in the top ten. This scholarship can be received by an individual only once and will be payable to the two or four-year College the winner attends. College or university must be in Mississippi. Utilization of the scholarship must begin within three years of the award.

MISSISSIPPI BRED BARROW SHOW
Saturday, February 6, 2021, 8:00 a.m.– Swine Arena, Barn 6

Order of Show

Mississippi Bred Barrow Show

1. All barrows eligible for entry in the Mississippi Bred Barrow Show must be Mississippi bred pigs and tagged with Mississippi bred tags according to the rules and regulations of the Mississippi bred contest.
2. Swine exhibitors showing market hogs, commercial gilts, or MS Bred barrows are required to have a premise ID number at the time of entry.
3. Exhibitors must have a completed 4-H Health Form listing all medications, wormers, vaccine and their respective withdrawal time for each animal for the past 60 days prior to the show. Refer to the Mississippi Livestock Exhibition Health Form in the general show rules and regulations for more details.
4. An exhibitor must earn a blue ribbon with his/her Mississippi Bred Barrow at their district livestock show based on the 4-H club or FFA chapter in which they participate.
5. Swine classification will take place from 10:00 a.m. - 6:00 p.m. on Thursday, February 4, 2021, in a designated area away from the scales. All breeds of swine showing in the market hog and commercial gilt shows must be classified according to breed characteristics listed in rule 10 under the Market Hog Show except for crossbred market hogs, crossbred commercial gilts, and barrows entered in the Mississippi Bred Barrow Show. Swine that are not taken to be classified during the designated classification time period will show in a crossbred class. If you have a breed, such as Berkshire, that will show in Crosses and Other Breeds in the market hog show, you are encouraged to get these swine classified to build numbers for a potential breed show in future years. The decision of the Classification Judge or Committee will be final and classification changes will be posted outside the swine show office.
6. **Show Management will not be responsible for any pigs that do not qualify for the show. These pigs must be removed from the barns prior to showmanship.**
7. Barrows will be shown by weight and divided into weight classes not to exceed 15 pigs per class. Weight divisions will be utilized for the MS Bred Barrow Show as needed based on the number of classes in the MS Bred Barrow Show. Divisions should consist of 4-5 classes and there should not be more than four divisions per breed. Division Champions and Reserve Division Champions in the MS Bred Barrow Show are for recognition only and do not garner a sale slot or extra awards/premiums.
8. Barrows must weigh a minimum of 200 pounds and not exceed a maximum of 290 pounds. Barrows over 290 pounds will be allowed to show in their respective breed class in the Dixie National Junior Round-Up Market Hog Show.
9. Certified scales will be available for weighing MS Bred barrows as outlined in the schedule. Exhibitors must declare the show weight of their MS Bred barrows by 8:00 p.m. on Thursday, February 4, using the online web app check-in process.
10. The first and second place animals in each class of market animals will be required to weigh back as soon as possible after their respective class. The animal must weigh within 5% of the overage or it will be disqualified. Animals will be weighed once (no re-weighs). If either or both, of the first or second place animals are disqualified, weighing through the order of the class will continue until an official first and second are determined. Show management will designate an individual to accompany each animal and exhibitor to the scales for weigh back.
11. Each exhibitor is allowed to show a maximum of three pigs (if one of the pigs is tagged Mississippi bred) at the Dixie National Junior Round-Up regardless if they make entries in the Market Hog Show or the Mississippi Bred Barrow Show or both.
12. The Champion MS Bred barrow will be selected from the first place barrows of each class. The Reserve Champion MS Bred will be selected from the remaining first place barrows and the second place MS Bred barrow from the class the Champion MS Bred barrow was selected.
13. The Champion and Reserve Champion MS Bred barrow will be the Mississippi Bred pigs placed in the Sale of Champions as approved by the Sale of Champions Sales Committee and both are eligible to compete for the Grand/Reserve Grand Champion Market Hog.
14. Mississippi bred premiums will be paid on the top five placing barrows in each class, the overall champion and overall reserve champion barrow or as determined by the Mississippi Pork Producers Association. Premiums from the Fair Commission will be paid on the barrow division the same as the breed classes.
15. Mississippi bred premiums will still be paid on Mississippi bred tagged pigs in the breed classes, breed champion, breed reserve champion, overall champion, and overall reserve champion. Each of these Mississippi bred pigs will still be eligible for the sale of champions but only if they qualify from their placing in the regular show.
16. Neither the Champion nor the Reserve Champion MS Bred Barrow is eligible to compete for the MS Bred Overall Champion or Overall Reserve Champion of the market hog show.
17. The barrow division will show first on the day of the show and will not be part of the normal rotation of the breed class show order.

18. Entries for the Mississippi Bred Barrow Show at the Dixie National Junior Round-Up must have qualified at their respective district show.
19. The Mississippi bred premiums are funded with Producer Checkoff funds. The Mississippi Pork Producers Association reserves the right to cancel the premiums or adjust the amount of premiums pending the availability of Checkoff funding.
20. Barrows entered in the barrow division at the Dixie National Junior Roundup are subject to all rules and regulations of the Dixie National Junior Round-Up Show.
21. Exhibitors must purchase an 840 USDA Official EID ear tag matched set for each MS Bred Barrow through the State 4-H Livestock Office. Barrows must be ear tagged prior to making entry and the EID tag number must match what was entered at the time of show or that animal will be disqualified. The Extension Agent or FFA Advisor must verify all MS Bred Barrows under the exhibitor's supervision by December 1. In addition, all other ear tags must be removed from MS Bred Barrows excluding MS Bred tags or official show tags.

**Champion and Reserve Champion Barrow Awards
Sponsored by Mississippi Pork Producers Association**

Premiums (Fair Commission)

1st Place – \$30.00; 2nd Place – \$25.00; 3rd Place – \$20.00; all others receive equal premiums

MS Bred Class Premiums

1st Place – \$40.00; 2nd Place – \$30.00; 3rd Place – \$20.00; 4th Place - \$10.00; 5th Place - \$10.00

Barrow Division, Champion and Reserve Champion

MS Bred Champion Barrow	\$500
MS Bred Reserve Champion Barrow	\$300



**2020 DIXIE NATIONAL JUNIOR ROUND-UP GRAND CHAMPION COMMERCIAL GILT
Exhibited by Mary Bradley/Tucker Woods, Covington 4-H**

COMMERCIAL GILT SHOW

Friday, February 5, 2021, starting 15 minutes after Swine Showmanship – Swine Arena, Barn 6

Order of Show

Crosses and Other Breeds Division

Down Ear Division (Duroc, Spotted, Chester White, Hereford gilts)

Up Ear Division (Hampshire, Yorkshire, Berkshire gilts)

Grand Championship Drive

- Grand Champion Commercial Gilt (champion hogs from Down Ear, Up Ear, and Crosses and Other Breeds Divisions competing)
- Reserve Grand Champion Commercial Gilt (reserve champion hog from same division as Grand Champion eligible to show for Reserve Grand Champion)

1. Exhibitors are allowed to nominate the number of animals they desire. At the Dixie National Junior Round-Up, the number of pigs that one can check-in/weigh-in and exhibit is three (3; combination of market hogs, Mississippi bred barrows, and commercial gilts), provided that one pig of the three is tagged Mississippi Bred or is a gilt entered in the Commercial Gilt Show; if not, only two (2) pigs can be checked-in/weighed-in and exhibited.
2. All commercial gilts showing at District Shows and the Dixie National Junior Round-Up must have been nominated and ear tagged. Nomination forms are due in the County Extension office by December 2, 2019. Nomination forms must be submitted by the Extension Agent or Vo-Ag Advisor verifying all hogs under their supervision.
3. Swine exhibitors showing market hogs, commercial gilts and/or MS Bred barrows are required to have a premise ID number at the time of entry.
4. Exhibitors must have a completed 4-H Health Form listing all medications, wormers, vaccine and their respective withdrawal time for each animal for the past 60 days prior to the show. Refer to the Mississippi Livestock Exhibition Health Form in the general show rules and regulations for more details.
5. An exhibitor must earn a blue ribbon with his/her commercial gilt at their district livestock show based on the 4-H club or FFA chapter in which they participate. A gilt that shows in the Commercial Gilt Show at District must show in the Commercial Gilt Show at the Dixie National Junior Round-Up. Animals must show at the Dixie National Junior Round-Up in the same gilt breed class as they qualified at the district show unless re-classed by the classifier.
6. Show Management will make pen assignments. **Reserving pens will not be allowed!** Check with Show Management upon arrival for pen assignments. Pen assignments will also be posted.
7. All swine must be in barns by 12:00 Noon on Thursday, February 4, 2021.
8. For the Dixie National Junior Round-Up, the minimum weight of commercial gilts is 220 pounds with a maximum weight of 340 pounds. Certified scales will be available at times set by show management as outlined in the schedule. Exhibitors must declare the show weight of their commercial gilts by 8:00 p.m. on Thursday, February 4, using the online web app check-in process.
9. **Show Management will not be responsible for any pigs that do not qualify for the show. These pigs must be removed from the barns prior to showmanship.**
10. Swine classification will take place from 10:00 a.m. - 6:00 p.m. on Thursday, February 4, 2021, in a designated area away from the scales. All breeds of swine showing in the market hog and commercial gilt shows must be classified according to breed characteristics listed in rule 10 under the Market Hog Show except for crossbred market hogs, crossbred commercial gilts, and barrows entered in the Mississippi Bred Barrow Show. Swine that are not taken to be classified during the designated classification time period will show in a crossbred class. The decision of the Classification Judge or Committee will be final and classification changes will be posted outside the swine show office.
11. Show Management strongly discourages clipping of hogs on the fairgrounds.
12. Show Management discourages the use of oil on pigs for this show.
13. No dyeing, coloring, or color masking products shall be used as grooming products. Not included are the dressings applied to horns and hooves.
14. All livestock must remain in their assigned pens except animals that are being washed, groomed, shown, or exercised. Animals taken to be exercised must remain in their assigned barn or in their respective show arena. After entering the show grounds, at no time will animals be allowed in a trailer except for loading to leave.
15. Each exhibitor shall clip, groom, and dress his/her own animal throughout ownership period and while at the State Fair, Dixie National Junior Livestock Show and any District Junior Livestock Show ("shows"). However, an exhibitor may be assisted in the clipping, grooming or dressing of his/her animal by his/her immediate family (limited to parents, legal guardians, grandparents, brothers, sisters, aunts, and uncles), county extension agents, agriculture education teacher, other eligible 4-H or FFA exhibitors or volunteer leaders (un-paid) who are permanent residents of Mississippi and are officially certified by the county extension agent or agricultural education teacher. It is unethical to pay anyone to assist in grooming or fitting of animals. In addition, exhibitors and their animals may attend dressing, grooming, and showmanship workshops or clinics where experienced persons may teach exhibitors how to prepare themselves and their animals for shows. However, no animal to be shown at any of the shows shall be taken to any such workshop or clinic within 10 days prior to the show at which the animal will be shown. An educational workshop or clinic is defined as a group training session which is available to all exhibitors within a certain county, area or district. Such educational workshops or clinics may consist of lectures, demonstrations, and hands-on experience by the participants. This rule does not apply to the removal of horns or the trimming of hooves.
16. The first and second place animals in each class of market animals will be required to weigh back as soon as possible after their respective class. The animal must weigh within 5% of the overage or it will be disqualified. Animals will be weighed once (no re-weighs). If either or both, of the first or second place animals are disqualified,

weighing through the order of the class will continue until an official first and second are determined. Show management will designate an individual to accompany each animal and exhibitor to the scales for weigh back.

17. Only authorized/approved ring men or show personnel are allowed in the holding area (class make-up pen) at the Dixie National Junior Round-Up Swine Show.
18. Gilts will be shown by weight within breed division and divided into weight classes not to exceed 15 pigs per class. Weight divisions will be utilized for the Commercial Gilt Show as needed based on the number of classes within that breed division. Divisions should consist of 4-5 classes and there should not be more than four divisions per breed. Division Champions and Reserve Division Champions in the Commercial Gilt Show are for recognition only and do not garner a sale slot or extra awards/premiums.
19. Exhibitors must purchase an 840 USDA Official EID ear tag matched set for each commercial gilt through the State 4-H Livestock Office. Gilts must be ear tagged prior to making entry and the EID tag number must match what was entered at the time of show or that animal will be disqualified. The Extension Agent or FFA Advisor must verify all commercial gilts under the exhibitor's supervision by December 1.
20. The exhibitor of the Grand Champion Commercial Gilt will receive a scholarship from the Sale of Junior Champions.

**Champion and Reserve Champion Commercial Gilt Awards
Sponsored by Magnolia Swine Circuit**

**Grand Champion and Reserve Grand Champion Commercial Gilt Awards
Sponsored by Magnolia Swine Circuit**

**Grand Champion and Reserve Grand Champion Commercial Gilts will receive special awards
Sponsored by the Magnolia Swine Circuit**

Premiums

1st Place – \$30.00; 2nd Place – \$25.00; 3rd Place – \$20.00; all others receive equal premiums

No MS Bred Premiums will be added to the Commercial Gilt Show.



**2020 GRAND CHAMPION HOG
Exhibited by Wyatt/Kylie Cooper, Lincoln 4-H
Purchased by Sanderson Farms**

MARKET HOG SHOW

Saturday, February 6, 2021, starting after MS Bred Barrow Show – Swine Arena, Barn 6

Order of Show

Yorkshire

Crosses and Other Breeds

Spotted

Chester

Hereford

Duroc

Hampshire

Grand Championship Drive

- Grand Champion Market Hog (champion hogs from MS Bred Barrow Show and all breeds competing)

- Reserve Grand Champion Market Hog (reserve champion hog from same breed as Grand Champion eligible to show for Reserve Grand Champion except if the Grand Champion is a Herford market hog)

1. Exhibitors are allowed to nominate the number of animals they desire. At the Dixie National Junior Round-Up, the number of pigs that one can check-in/weigh-in and exhibit is three (3; combination of market hogs, Mississippi bred barrows, and commercial gilts), provided that one pig of the three is tagged Mississippi Bred or is a gilt entered in the Commercial Gilt Show; if not, only two (2) pigs can be checked-in/weighed-in and exhibited.
2. All market hogs showing at District Shows and the Dixie National Junior Round-Up must have been nominated and ear tagged. Nomination forms are due in the County Extension office by December 1, 2020. Nomination forms must be submitted by the Extension Agent or Vo-Ag Advisor verifying all hogs under their supervision.
3. Swine exhibitors showing market hogs and/or MS Bred barrows are required to have a premise ID number at the time of entry.
4. Exhibitors must have a completed 4-H Health Form listing all medications, wormers, vaccine and their respective withdrawal time for each animal for the past 60 days prior to the show. Refer to the Mississippi Livestock Exhibition Health Form in the general show rules and regulations for more details.
5. An exhibitor must earn a blue ribbon with his/her market hog (gilt or barrow) at their district livestock show based on the 4-H club or FFA chapter in which they participate. A hog that shows in the Market Hog Show at District must show in the Market Hog Show at the Dixie National Junior Round-Up. Animals must show at the Dixie National Junior Round-Up in the same market hog breed class as they qualified at the district show unless re-classed by the classifier.
6. Show Management will make pen assignments. **Reserving pens will not be allowed!** Check with Show Management upon arrival for pen assignments. Pen assignments will also be posted.
7. All swine must be in barns by 12:00 Noon on Thursday, February 4, 2021.
8. For the Dixie National Junior Round-Up, the minimum weight of market hogs is 200 pounds with no maximum weight except for the barrow division (maximum weight of 290 pounds). Certified scales will be available at times set by show management as outlined in the schedule. Exhibitors must declare the show weight of their market hogs by 8:00 p.m. on Thursday, February 4, using the online web app check-in process.
9. **Show Management will not be responsible for any pigs that do not qualify for the show. These pigs must be removed from the barns prior to showmanship.**
10. Swine classification will take place from 10:00 a.m. - 6:00 p.m. on Thursday, February 4, 2021, in a designated area away from the scales. All breeds of swine showing in the market hog and commercial gilt shows must be classified according to breed characteristics listed below except for crossbred market hogs, crossbred commercial gilts, and barrows entered in the Mississippi Bred Barrow Show. Swine that are not taken to be classified during the designated classification time period will show in a crossbred class. If you have a breed, such as Berkshire, that will show in Crosses and Other Breeds, you are encouraged to get these swine classified to build numbers for a potential breed show in future years. The decision of the Classification Judge or Committee will be final and classification changes will be posted outside the swine show office. Classification criteria are based on the National Swine Registry Guidelines as follows.

Hampshire

- Must be black with a white belt starting on the front leg. The belt must totally encircle the body with at least white hairs touching.
- Must possess Hampshire Breed character (ears must be erect and not rounded)
- Must not have any white hair or indications of streaking on the forehead. White pigmentation is allowed on the front of the snout surrounding the nostrils, but the white is not allowed to break the rim of the nose. This includes no white on the tail.
- Must not have any white hair above the hock.
- Must not have any white hair past the navel.
- Must not have any red hair.

Yorkshire

- Must be white and possess Yorkshire Breed character (ears must be erect).

- Must not have any colored hair other than white.
- All colored skin pigmentation combined cannot be larger than one U.S. minted ½ dollar.

Duroc

- Must be red and possess Duroc Breed character (ears must be down and medium size).
- Must not have any white hair located on the animal.
- All black skin pigmentation combined cannot be larger than one U.S. minted ½ dollar.
- Must not have any shading or indication of a belt.

Chester White

- Must possess Chester White Breed character.
- Must be solid white, combined skin pigmentation other than white cannot be larger than one U.S. minted ½ dollar.
- Ears must be down and medium size.

Spotted

- Must be black and white.
- Must possess Spotted Breed character.
- Ears must not be erect.
- Any red tinted or sandy brown spots are ineligible.
- No distinct white belt pattern (hair or skin) encircling and extending down and onto each shoulder.

Hereford

- 50% white face, 50% red body, at least two white feet.
- Ears must not be erect.
- There shall be no white over the back beyond the shoulder blade with exception of a splash or drip, with no connecting belt anywhere on the body. This does not include the neck.

11. Show Management strongly discourages clipping of hogs on the fairgrounds.
12. Show Management discourages the use of oil on pigs for this show.
13. No dyeing, coloring, or color masking products shall be used as grooming products. Not included are the dressings applied to horns and hooves.
14. All livestock must remain in their assigned pens except animals that are being washed, groomed, shown, or exercised. Animals taken to be exercised must remain in their assigned barn or in their respective show arena. After entering the show grounds, at no time will animals be allowed in a trailer except for loading to leave.
15. Each exhibitor shall clip, groom, and dress his/her own animal throughout ownership period and while at the State Fair, Dixie National Junior Livestock Show and any District Junior Livestock Show (“shows”). However, an exhibitor may be assisted in the clipping, grooming or dressing of his/her animal by his/her immediate family (limited to parents, legal guardians, grandparents, brothers, sisters, aunts, and uncles), county extension agents, agriculture education teacher, other eligible 4-H or FFA exhibitors or volunteer leaders (un-paid) who are permanent residents of Mississippi and are officially certified by the county extension agent or agricultural education teacher. It is unethical to pay anyone to assist in grooming or fitting of animals. In addition, exhibitors and their animals may attend dressing, grooming, and showmanship workshops or clinics where experienced persons may teach exhibitors how to prepare themselves and their animals for shows. However, no animal to be shown at any of the shows shall be taken to any such workshop or clinic within 10 days prior to the show at which the animal will be shown. An educational workshop or clinic is defined as a group training session which is available to all exhibitors within a certain county, area or district. Such educational workshops or clinics may consist of lectures, demonstrations, and hands-on experience by the participants. This rule does not apply to the removal of horns or the trimming of hooves.
16. The first and second place animals in each class of market animals will be required to weigh back as soon as possible after their respective class. The animal must weigh within 5% of the overage or it will be disqualified. Animals will be weighed once (no re-weighs). If either or both, of the first or second place animals are disqualified, weighing through the order of the class will continue until an official first and second are determined. Show management will designate an individual to accompany each animal and exhibitor to the scales for weigh back.
17. Only authorized/approved ring men or show personnel are allowed in the holding area (class make-up pen) at the Dixie National Junior Round-Up Swine Show.
18. Class size in the Market Hog Show should not exceed 15 hogs in a class. Weight divisions will be utilized for some breeds in the Market Hog as needed based on the number of classes within that breed. Divisions should consist of 4-5 classes and there should not be more than four divisions per breed. Division Champions and Reserve Division Champions in the Market Hog Show are for recognition only and do not garner a sale slot or extra awards/premiums.
19. Exhibitors must purchase an 840 USDA Official EID ear tag matched set for each market hog through the State 4-H Livestock Office. Market hogs must be ear tagged prior to making entry and the EID tag number must match what was entered at the time of

show or that animal will be disqualified. The Extension Agent or FFA Advisor must verify all market hogs under the exhibitor's supervision by December 1. In addition, all other ear tags must be removed from market hogs excluding MS Bred tags or official show tags.

**Champion and Reserve Champion Market Hog Awards
Sponsored by Mississippi Pork Producers Association**

**Grand Champion and Reserve Grand Champion Market Hog Awards
Sponsored by MS Pork Producers Association**

Premiums

1st Place – \$30.00; 2nd Place – \$25.00; 3rd Place – \$20.00; all others receive equal premiums

MISSISSIPPI BRED SWINE CONTEST

The Mississippi Pork Producers Association (MPPA) sponsors a MS Bred Swine Contest to encourage youth exhibiting pigs to purchase show pigs from local producers.

1. Only swine producers residing in Mississippi can participate in this program and this program is open to all producers in Mississippi. Only the person who produced the pig can order MS Bred tags and nominate those pigs as MS Bred. Each Producer is responsible for ordering his/her tags, tagging the pigs, and certifying the tagged pigs by sending the signed MS Bred nomination form to MPPA. All Mississippi Bred pigs must be tagged with an official MPPA tag before leaving the farm and no later than the show deadline date established by MPPA.
2. A MS Bred pig must be conceived, farrowed and raised in Mississippi in order to be nominated. This means the sow or gilt must be bred in Mississippi, have the pigs in Mississippi and the pigs raised in Mississippi to be eligible for the MS Bred contest.
3. Failure to properly nominate pigs sold as Mississippi Bred, or nomination of ineligible pigs, or the misuse of Mississippi Bred tags will subject the Swine Producer to penalties set forth by MPPA.
4. The MPPA and Mississippi Bred Swine Awards committee reserves the right to interpret, amend and carry out the rules and regulations governing the Mississippi Bred Swine Awards sponsored by the Mississippi Pork Producers Association.

JUDGING

1. All pigs entered in the MS Bred Swine Shows will be judged within their respective classes during the regular class judging.
2. Only those pigs that are certified as MS Bred and recognized by MPPA are eligible to compete and receive MS Bred premiums. All MS Bred pigs must have the MS Bred Tag in their ear at the time of showing. If the tag has been lost, you must notify the show management before the pig enters the show.
3. A MS Bred Champion and Reserve Champion will be selected for the barrow division of the Dixie National Junior Round-Up.
4. The Champion and Reserve Champion MS Bred barrow will be placed in the Sale of Champions as approved by the Sale of Champions Sales Committee and both are eligible to compete for the Grand/Reserve Grand Champion Market Hog.
5. A MS Bred Champion and Reserve Champion will be selected for each breed division after selection has been made for the regular show breed division champion and reserve. The MS Bred breed division Champion and Reserve Champion will be selected from only the first place pigs of the respective classes.
6. After the regular show Grand Champion and Reserve Grand Champion have been selected, the MS Bred Grand Champion will be selected from the MS Bred breed division champion animals. The MS Bred Reserve Grand Champion will be selected from the remaining MS Bred breed division champion animals and the MS Bred breed division reserve champion animal from the class the MS Bred Grand Champion was selected.
7. Neither the Champion nor the Reserve Champion MS Bred Barrow is eligible to compete for the MS Bred Grand or Reserve Grand Champion of the market hog show.
8. Neither the Grand Champion MS Bred nor the Reserve Grand Champion MS Bred pig from the breed divisions will be eligible for the Dixie National Sale of Champions unless it has qualified for the sale in the regular show.

MS Bred Premiums

Class premiums are to be paid for the top five Mississippi Bred pigs provided they do not place below 10th place of the regular show as follows:

1st Place – \$40.00; 2nd Place – \$30.00; 3rd Place – \$20.00; 4th Place - \$10.00; 5th Place - \$10.00

Breed Division, Champion and Reserve Champion

MS Bred Breed Champion	\$100
MS Bred Breed Reserve Champion	\$75

Breed Division, Grand Champion and Reserve Grand Champion

Grand Champion MS Bred \$500
Reserve Grand Champion MS Bred \$300

The MS Bred premiums are funded with Producer Checkoff funds. The MS Pork Producers Association reserves the right to cancel the premiums or adjust the amount of premiums pending the availability of Checkoff funding.

MARKET LAMB DIVISION

Lamb Superintendent.....Brandon Alberson
Lamb Superintendent.....Alex Shook

JUNIOR SHEEP LEAD CLASS

Sunday, February 7, 2021, at 4:00 p.m. – Judging Arena (Barn 14)

The objectives of the junior sheep lead class are to present a class of sheep in the most attractive manner, to give spectators an opportunity to view a class of beauty, to improve the image of sheep shows, and to develop a greater understanding and appreciation of the sheep industry in Mississippi.

RULES AND REGULATIONS

- 1. This class is open to any junior exhibitor (age 8 to 18), boy or girl, who has a lamb entered in the Junior Market Lamb Show at the 2020 Dixie National Junior Round-Up. Contestants must show his or her own lamb in this class.
- 2. There will be four classes – Juniors (age 8 to 9), Juniors (age 10 to 11), Juniors (age 12 to 13), and Seniors (age 14 to 18), based on contestant’s age as of January 1, 2021.
- 3. Contestants must lead a lamb that has been conditioned, fitted, and trained to show at halter.
- 4. Decorations may or may not be used on lambs.
- 5. Contestants must wear a garment made of wool or wool blend. Garment does not have to be constructed by contestant.
- 6. Former class winners cannot wear the garment that they used to win a previous state Lead Class.
- 7. The three-judge system will be used to arrive at official placing.
- 8. The following scoring standard will be used when judging the class:
 - (1) Contestant’s garment - 33 1/3 percent
 - (2) Poise and appearance - 33 1/3 percent
 - (3) Control and presentation of animal - 33 1/3 percent
- 9. Entry forms will be sent via email and copies will be available at the show office. Forms must be turned in by 3:00 p.m. on Sunday, February 7, 2021. Entry must contain brief biography of contestant and garment description. **All entries must be legible.**
- 10. Contestants must come to the livestock office on Sunday, February 7, 2021, by 3:45 p.m. to pick up exhibitor numbers.

Premiums

1st Place – \$15.00; 2nd Place – \$12.00; 3rd Place – \$10.00; 4th Place – \$8.00; 5th Place – \$5.00

Classes

- 1. Ages 8 to 9 as of January 1, 2021
- 2. Ages 10 to 11 as of January 1, 2021
- 3. Ages 12 to 13 as of January 1, 2021
- 4. Ages 14 to 18 as of January 1, 2021

Class winners will receive an award sponsored by the Mississippi Sheep Producers Association

LAMB SHOWMANSHIP

Monday, February 8, 2021, at 8:00 a.m. – Judging Arena (Barn 14)

(Exhibitors of Market Lambs, Market Hair Sheep and Wether Dams will show in the same showmanship competition)

- 1. Exhibitor in showmanship classes must show his/her own animal (market lamb, market hair sheep or wether dam) and animal must be entered in the show.

2. The age of the exhibitor entering showmanship classes will be determined by his/her age as of January 1, 2021.
3. Showmanship entries must be pre-registered. Entries must be completed by the Extension Agent/Agriculture education teacher for exhibitors under their direct supervision. Deadline for lamb showmanship entries is 3:00 p.m. on Sunday, February 7, 2021.
4. The primary purpose of showmanship is to present your lamb to the judge in such a position that will make the lamb look and handle it's very best. This should be done in an easy manner without exciting your lamb or disturbing the lambs and the exhibitors next to you.

Age on January 1, 2021.

- | | | | |
|-----------|-----------|-----------|---------------|
| 1. Age 8 | 4. Age 11 | 7. Age 14 | 10. Age 17-18 |
| 2. Age 9 | 5. Age 12 | 8. Age 15 | |
| 3. Age 10 | 6. Age 13 | 9. Age 16 | |

Premiums

1st Place – \$15.00; 2nd Place – \$12.00; 3rd Place – \$10.00; 4th Place – \$8.00; 5th to 10th Place – \$5.00. Increased showmanship premiums are dependent upon funding availability.

The Junior Mississippi Sheep Association will offer a \$25 premium to the first place showmanship winners of each class that are current members of the association as funds allow. Dues must be current by the start of the show to be eligible.

Lamb Showmanship Awards Sponsored by Mississippi Commissioner of Agriculture

**DIXIE NATIONAL BOOSTER CLUB
Bill Dupree Lamb Showmanship Scholarship**

The Dixie National Booster Club, Inc. sponsors a \$1,200 academic scholarship to the Champion 2021 **graduating senior** lamb showmanship winner. **Competing for the scholarship will be the highest placing graduating senior from any class.** Winner must place in the top ten. This scholarship can be received by an individual only once and will be payable to the two or four-year college the winner attends. College or university must be in Mississippi. Utilization of the scholarship must begin within three years of the award.



**2020 BILL DUPREE LAMB SHOWMANSHIP
SCHOLARSHIP WINNER**

**Exhibited by Elizabeth Nichols, Pontotoc 4-H
Presented by the Dixie National Booster Club**

JUNIOR WETHER DAM SHOW

Monday, February 8, 2021, starting 15 minutes after Lamb Showmanship – Judging Arena (Barn 14)

RULES AND REGULATIONS

1. Exhibitors are allowed to nominate the number of animals they desire. At the Dixie National Junior Round-Up, the number of animals that one can check-in/weigh-in and exhibit include a total of six (6) wether dams.
2. Show management will make pen assignments. Reserving pens will not be allowed! Check with show management upon arrival for pen assignments. Pen assignments will also be posted.



**2020 DIXIE NATIONAL JUNIOR ROUND-UP
GRAND CHAMPION WETHER DAM**

**Exhibited by
Mary Claire/John Henry Allman, Montgomery 4-H**

3. Age of wether dams will be determined by milk teeth. Mouthing of wether dams will be done at the District Shows and wether dams eligible for District will be eligible for the Dixie National Junior Round-Up. Wether dams that have lost the center temporary incisor teeth (baby teeth), but have no visible permanent incisors, are eligible to show. Any visible permanent incisor tooth disqualifies the wether dam.
4. Wether dams must be tagged prior to making entry with a tag purchased from the ADS Office. Wether dams showing at the District and Dixie National Junior Round-Up must be nominated and ear tagged before December 1, 2020. Nomination forms must be submitted by the Extension Agent or Agriculture education teacher verifying all wether dams entered under their supervision.
5. All entries are subject to the general rules and regulations.
6. Certified scales will be available for weighing wether dams as outlined in the schedule. For the Dixie National Junior Round-Up, the minimum weight of wether dams is 75 pounds with no maximum weight. Exhibitors must declare the show weight of their wether dams by 3:00 p.m. on Sunday, February 7, using the online web app check-in process.
7. The first and second place animals in each class of wether dams will be required to weigh back as soon as possible after their respective class. The animal must weigh within 5% of the overage or it will be disqualified. Animals will be weighed once (no re-weighs). If either or both of the first or second place animals are disqualified, weighing through the order of the class will continue until an official first and second are determined. Show management will designate an individual to accompany each animal and exhibitor to the scales for weigh back.
8. Exhibitors must purchase an 840 USDA Official EID ear tag matched set for each wether dam through the State 4-H Livestock Office. Wether dams must be ear tagged prior to making entry and the EID tag number must match what was entered at the time of show or that animal will be disqualified. The Extension Agent or FFA Advisor must verify all wether dams under the exhibitor's supervision by December 1.
9. Wether dams are allowed to be shown either in the market lamb show or wether dam show at the District and Dixie National Junior Round-Up. A ewe is not allowed to be shown in both market lamb and wether dam shows. A ewe that was shown in the wether dam show at the Mississippi State Fair can only show in the wether dam show at the District and Dixie National Junior Round-Up. However, a ewe shown in the market lamb show at the Mississippi State Fair can be nominated for the wether dam show by December 1, 2020 for the District and Dixie National Junior Round-Up.
10. All livestock must remain in their assigned pens except animals that are being washed, groomed, shown, or exercised. Animal taken to be exercised must remain in their assigned barn or in their respective show arena. After entering the show grounds, at no time will animals be allowed in a trailer except for loading to leave.
11. Each exhibitor shall clip, groom and dress his/her own animal throughout ownership period. However, an exhibitor may be assisted in the clipping, grooming or dressing of his/her animal by his/her immediate family (limited to parents, legal guardians, grandparents, brothers, sisters, aunts and uncles), county extension agents, agriculture education teachers, other eligible 4-H or FFA exhibitors or volunteer leaders (un-paid) who are permanent residents of Mississippi and are officially certified by the county extension agent or agricultural education teacher. It is unethical to pay anyone to assist in grooming or fitting of animals. In addition, exhibitors and their animals may attend dressing, grooming and showmanship workshops or clinics where experienced persons may teach exhibitors how to prepare themselves and their animals for shows. However, no animal to be shown at any of the shows shall be taken to any such workshop or clinic within 10 days prior to the show at which the animal will be shown. An educational workshop or clinic is defined as a group training session which is available to all exhibitors within a certain county, area or district. Such educational workshops or clinics may consist of lectures, demonstrations, and hands-on experience by the participants. This rule does not apply to the removal of horns or the trimming of hooves.
12. Wether dam classes will be set up in three divisions as near equal in number as possible (Divisions 1 to 3) Each division will be divided into two classes as near equal in number as possible. A Champion and Reserve Champion will be selected from each of the three champions.

13. Wether dams will be released after showing and must be removed from pens.

Lots and Order of Show

- 1. Division 1
- 2. Division 2
- 3. Division 3
- 4. Grand Champion Wether Dam
- 5. Reserve Grand Champion Wether Dam

Premiums

1st Place – \$30.00; 2nd Place – \$25.00; 3rd Place – \$20.00; all others receive equal premiums

**Grand Champion and Reserve Grand Champion Wether Dam
Trophy and Banners Sponsored by Dogwood Hills Farm**

**Champion and Reserve Champion Division Plaques and Rosettes
Sponsored by Dogwood Hills Farm**

**MS Bred Wether Dam Awards
Sponsored by the Mississippi Sheep Producers Association**



2020 GRAND CHAMPION MARKET LAMB
Exhibited by Elizabeth Nichols, Pontotoc 4-H
Purchased by US Senator Cindy Hyde-Smith, MS Treasurer
David McRae, MS Ag Commissioner Andy Gipson,
MS Insurance Commissioner Mike Chaney, MS Lt. Governor
Delbert Hosemann, MS Attorney General Lynn Fitch,
MS Secretary of State Michael Watson, MS Auditor Shad
White, US Congressman Mike Guest,
Associate Justice of the Supreme Court of MS
Kenny Griffis, and Havard Pest Control

MARKET LAMB SHOW

Monday, February 8, 2021, starting 15 minutes after Wether Dam Show – Judging Arena (Barn 14)

Order of Show

- 1. Division 1
 - Class 1
 - Class 2
 - Champion Division 1 Market Lamb
 - Reserve Champion Division 1 Market Lamb
- 2. Division 2
 - Class 3
 - Class 4
 - Champion Division 2 Market Lamb
 - Reserve Champion Division 2 Market Lamb
- 3. Division 3
 - Class 5
 - Class 6

Champion Division 3 Market Lamb
Reserve Champion Division 3 Market Lamb

- 4. Division 4
 - Class 7
 - Class 8
 - Champion Division 4 Market Lamb
 - Reserve Champion Division 4 Market Lamb

- 5. Division 5
 - Class 9
 - Class 10
 - Champion Division 5 Market Lamb
 - Reserve Champion Division 5 Market Lamb

- 6. Grand Champion Market Lamb
- 7. Reserve Grand Champion Market Lamb

1. Exhibitors are allowed to nominate the number of animals they desire. At the Dixie National Junior Round-Up, the number of lambs that one can check-in/weigh-in and exhibit is three (3), provided that one lamb is tagged Mississippi Bred; if not, only two (2) lambs can be checked-in/weighed-in and exhibited.
2. Show Management will make pen assignments. **Reserving pens will not be allowed!** Check with Show Management upon arrival for pen assignments. (Pen assignments will also be posted.). **NOTE: No market lambs to arrive before 8:00 a.m. on Sunday, February 7, 2021.**
3. Certified scales will be available for weighing market lambs as outlined in the schedule. For the Dixie National Junior Round-Up, the minimum weight of market lambs is 70 pounds with no maximum weight. Exhibitors must declare the show weight of their market lambs by 3:00 p.m. on Sunday, February 7, using the online web app check-in process.
4. The first and second place animals in each class of market lambs will be required to weigh back as soon as possible after their respective class. The animal must weigh within 5% of the overage or it will be disqualified. Animals will be weighed once (no re-weighs). If either or both of the first or second place animals are disqualified, weighing through the order of the class will continue until an official first and second are determined. Show Management will designate an individual to accompany each animal and exhibitor to the scales for weigh back.
5. Exhibitors must purchase an 840 USDA Official EID ear tag matched set for each market lamb through the State 4-H Livestock Office. Market lambs must be ear tagged prior to making entry and the EID tag number must match what was entered at the time of show or that animal will be disqualified. The Extension Agent or FFA Advisor must verify all market lambs under the exhibitor's supervision by September 1, 2020. In addition, all other ear tags must be removed from market lambs excluding MS Bred tags, official show tags or scrapie tags.
6. An exhibitor must earn a blue ribbon with his/her market lamb (ewe or wether) at their district livestock show based on the 4-H club or FFA chapter in which they participate.
7. All livestock must remain in their assigned pens except animals that are being washed, groomed, shown, or exercised. Animals taken to be exercised must remain in their assigned barn or in their respective show arena. After entering the show grounds, at no time will animals be allowed in a trailer except for loading to leave.
8. Each exhibitor shall clip, groom, and dress his/her own animal throughout ownership period and while at the State Fair, Dixie National Junior Livestock Show and any District Junior Livestock Show ("shows"). However, an exhibitor may be assisted in the clipping, grooming or dressing of his/her animal by his/her immediate family (limited to parents, legal guardians, grandparents, brothers, sisters, aunts, and uncles), county extension agents, agriculture education teacher, other eligible 4-H or FFA exhibitors or volunteer leaders (un-paid) who are permanent residents of Mississippi and are officially certified by the county extension agent or agricultural education teacher. It is un-ethical to pay anyone to assist in grooming or fitting of animals. In addition, exhibitors and their animals may attend dressing, grooming, and showmanship workshops or clinics where experienced persons may teach exhibitors how to prepare themselves and their animals for shows. However, no animal to be shown at any of the shows shall be taken to any such workshop or clinic within 10 days prior to the show at which the animal will be shown. An educational workshop or clinic is defined as a group training session which is available to all exhibitors within a certain county, area or district. Such educational workshops or clinics may consist of lectures, demonstrations, and hands-on experience by the participants. This rule does not apply to the removal of horns or the trimming of hooves.
9. Individual exhibitors at the Dixie National Junior Round-Up may exhibit and earn state appropriated monies on only three (3) market lambs, provided that one lamb is tagged Mississippi bred. If not, an exhibitor may exhibit and earn state appropriated monies on two (2) market lambs.
10. Market lambs will be released after showing and **MUST BE REMOVED FROM PENS.**

Premiums

1st Place – \$30.00; 2nd Place – \$25.00; 3rd Place – \$20.00; all others receive equal premiums

Market Lamb Champion Awards
Sponsored by Mississippi Sheep Producers Association

Market Lamb Reserve Champion Awards
Sponsored by Mississippi Sheep Producers Association

Grand Champion Market Lamb Awards
Sponsored by the Family of Rogers G. Davis in “Memory of Rogers G. Davis”

Reserve Grand Champion Market Lamb Awards
Sponsored by the Mississippi Fair Commission

MISSISSIPPI BRED LAMB PROGRAM

1. The rules and regulations governing the State Fair and the Dixie National Junior Round-Up as published in the show catalog for the show will apply.
2. The MSPA and the Mississippi Bred Lamb Show committee reserves the right to interpret, amend and carry out the rules and regulations governing the Mississippi Bred Lamb Show sponsored by the MSPA.
3. The Mississippi Bred Lamb Show committee will serve as the show protest committee to handle any protest formally filed with the Livestock Show Manager at the State Fair and the Dixie National Junior Round-Up concerning the Mississippi Bred Lamb Show. At least three members of the committee must be presented to rule on a protest.
4. The dam of a Mississippi Bred lamb must be owned by a member of the MSPA at the time of breeding. A Mississippi Bred lamb must be lambed and raised in Mississippi
5. All Mississippi Bred Grand and Reserve Grand Champion Market Lambs will be required to weigh back as soon as possible after being selected unless a weight was previously recorded. The animal must weigh within 5% of the overage or it will be disqualified. Animals will be weighed once (no re-weighs). Show management will designate an individual to accompany each animal and exhibitor to the scales for weigh back.
6. Show management shall have the authority to inspect all Mississippi Bred Market Lambs entered in the Sale of Champions, its hide or carcass, to collect blood, urine, body fluid, tissue and/or any other laboratory analysis deemed necessary. Refer to the Animal Inspection section of the SPECIAL RULES AND REGULATIONS for additional information.

JUDGING

1. All lambs entered in the Mississippi Bred Lamb Show will be judged within their respective classes during the regular class judging.
2. Only those lambs that are certified as MS Bred and recognized by MSPA are eligible to compete and receive MS Bred awards/ premiums and compete for the Grand/Reserve Grand Champion MS Bred Market Lambs that are eligible for the Sale of Champions. **All MS Bred lambs must have the MSPA MS Bred tag in their ear at the time of showing.** If the tag has been lost, you must notify the Mississippi Bred Lamb committee before the lamb enters the show. Replacement tag cost is \$1.00 per tag. Any lost tags must be replaced on weigh day.
3. Class premiums will be paid as designated by the MSPA show committee.
4. After each regular show Division Champion and Reserve Champion have been selected, the Mississippi Bred Champion and Reserve Champion will be selected. All Mississippi Bred Champions and Reserve Champions will compete for the Mississippi Bred Grand and Reserve Grand Champion after the regular show champions have been selected.
5. The Grand Champion and Reserve Grand Champion Mississippi Bred Lambs (2 lambs) will be eligible for the Sale of Champions. No additional state bred animals will be eligible for the sale unless it qualified for the sale in the regular show.

Awards

Breed Champions and Reserve Champions will receive a plaque
Grand and Reserve Grand Champions will receive an award
Sponsored by the Mississippi Sheep Producers Association

MISSISSIPPI JUNIOR SHEEP PRODUCERS ASSOCIATION

The Mississippi Junior Sheep Association will award one or two academic scholarships depending on sponsorships at the 20210 Dixie National Round-Up Junior Market Lamb Show. The 2nd and 3rd highest placing contestants in the Showmanship Classes meeting the

qualifications will be the winners. Qualifications are: (1) must be a member of the Mississippi Junior Sheep Producers Association for 2 consecutive years and have participated in fundraising and annual meetings; (2) must be a high school graduating senior in 2021; and (3) must attend a two or four-year college in the fall of 2021.

MARKET HAIR SHEEP SHOW

Monday, February 8, 2021, starting 15 minutes after Market Lamb Show – Judging Arena (Barn 14)

Order of Show

Division 1

Class 1

Class 2

Champion Division 1 Market Hair Sheep

Reserve Champion Division 1 Market Hair Sheep

Division 2

Class 3

Class 4

Champion Division 2 Market Hair Sheep

Reserve Champion Division 2 Market Hair Sheep

Division 3

Class 5

Class 6

Champion Division 3 Market Hair Sheep

Reserve Champion Division 3 Market Hair Sheep

Grand Champion Market Hair Sheep

Reserve Grand Champion Market Hair Sheep

1. Exhibitors are allowed to nominate the number of animals they desire. At the Dixie National Junior Round-Up, the number of market hair sheep that one can check-in/weigh-in and exhibit is two (2).
2. Show Management will make pen assignments. **Reserving pens will not be allowed!** Check with Show Management upon arrival for pen assignments. (Pen assignments will also be posted.) **NOTE: No market hair sheep to arrive before 8:00 a.m. on Sunday, February 7, 2021.**
3. Certified scales will be available for weighing market hair sheep as outlined in the schedule. For the Dixie National Junior Round-Up, the minimum weight of market hair sheep is 70 pounds with no maximum weight. Exhibitors must declare the show weight of their market hair sheep by 3:00 p.m. on Sunday, February 7, using the online web app check-in process.
4. The first and second place animals in each class of market hair sheep will be required to weigh back as soon as possible after their respective class. The animal must weigh within 5% of the overage or it will be disqualified. Animals will be weighed once (no re-weighs). If either or both of the first or second place animals are disqualified, weighing through the order of the class will continue until an official first and second are determined. Show Management will designate an individual to accompany each animal and exhibitor to the scales for weigh back.
5. All market hair sheep will be classified on Sunday, February 7, during the times listed in the livestock show schedule. The following Hair Sheep Standards will be used to determine if the sheep qualifies for the Market Hair Sheep Show. If the market hair sheep does not meet the classification standards for the market hair sheep show, it will be moved to the market lamb show.
 - A. Acceptable Standards
 1. Conformation - long, deep, wide body with well sprung ribs and excellent muscling. Relationship between body depth and hip height should be in equal proportion. Avoid extremely leggy, shallow bodied lambs.
 2. Head should be strong, bold, with a deep jaw.
 3. Polled or small horns or scurs no more than 1½" above the skin line.
 4. Must have at least 1/3 hair primarily on belly, forearm, and britch. Enough length of hair should be left to distinguish between hair and wool on each sheep. If the classifier cannot make a judgement to properly classify the sheep due to it being shorn too closely, the sheep will be moved to the market lamb show.
 5. Moderate size ear with no wool covering.
 6. No wool below the knees and hocks.
 7. No wool forward of poll.
 - B. Unacceptable Standards
 1. Excessive wool covering more than 2/3 of body (belly, forearm, and britch).
 2. Long, pendulous ears.

3. Long, narrow muzzle.
 4. Wool forward of poll.
- C. Absolute Disqualifications
1. All wool or very little evidence of hair on belly, forearm, or britch.
 2. Wool below the knees or hocks
 3. Wool on the ears.
6. Exhibitors must purchase an 840 USDA Official EID ear tag matched set for each market hair sheep through the State 4-H Livestock Office. Market hair sheep must be ear tagged prior to making entry and the EID tag number must match what was entered at the time of show or that animal will be disqualified. The Extension Agent or Agriculture education teacher must verify all market hair sheep under the exhibitor’s supervision by September 1. In addition, all other ear tags must be removed from market hair sheep excluding MS Bred tags, official show tags or scrapie tags.
 7. An exhibitor must earn a blue ribbon with his/her market hair sheep (ewe or wether) at their district livestock show based on the 4-H club or FFA chapter in which they participate.
 8. All livestock must remain in their assigned pens except animals that are being washed, groomed, shown, or exercised. Animals taken to be exercised must remain in their assigned barn or in their respective show arena. After entering the show grounds, at no time will animals be allowed in a trailer except for loading to leave.
 9. Each exhibitor shall clip, groom, and dress his/her own animal throughout ownership period and while at the State Fair, Dixie National Junior Livestock Show and any District Junior Livestock Show (“shows”). However, an exhibitor may be assisted in the clipping, grooming or dressing of his/her animal by his/her immediate family (limited to parents, legal guardians, grandparents, brothers, sisters, aunts, and uncles), county extension agents, agriculture education teacher, other eligible 4-H or FFA exhibitors or volunteer leaders (un-paid) who are permanent residents of Mississippi and are officially certified by the county extension agent or agricultural education teacher. It is un-ethical to pay anyone to assist in grooming or fitting of animals. In addition, exhibitors and their animals may attend dressing, grooming, and showmanship workshops or clinics where experienced persons may teach exhibitors how to prepare themselves and their animals for shows. However, no animal to be shown at any of the shows shall be taken to any such workshop or clinic within 10 days prior to the show at which the animal will be shown. An educational workshop or clinic is defined as a group training session which is available to all exhibitors within a certain county, area or district. Such educational workshops or clinics may consist of lectures, demonstrations, and hands-on experience by the participants. This rule does not apply to the removal of horns or the trimming of hooves.
 10. Individual exhibitors at the Dixie National Junior Round-Up may exhibit and earn state appropriated monies on only two (2) market hair sheep (since there is no MS Bred program for market hair sheep).
 11. Market hair sheep will be released after showing and **MUST BE REMOVED FROM PENS**.

Premiums

1st Place – \$30.00; 2nd Place – \$25.00; 3rd Place – \$20.00; all others receive equal premiums

**Market Hair Sheep Champion and Reserve Champion Awards
Sponsored by C4 Club Goats and Dorpers**

**Grand and Reserve Grand Champion Market Hair Sheep Awards
Sponsored by C4 Club Goats and Dorpers**

DAIRY CATTLE DIVISION

Dairy Cattle Superintendent..... Dr. Amanda Stone
 Dairy Cattle Superintendent..... Dr. Patrick Poindexter
 Dairy Cattle SuperintendentRichard Hay

Order of Show (1) Showmanship (Classes 1-5), (2) FFA Dairy Cattle Handlers Class (3) Commercial Dairy Heifer and Cow Shows and (4) Purebred Show (Regular classes to start with junior calves of each breed going through county group)

DAIRY CATTLE SHOWMANSHIP

Friday, February 5, 2021, at 8:00 a.m. – Judging Arena (Barn 14)

(Exhibitors of Purebred Dairy Cattle and Commercial Dairy Heifers/Cows will show in the same showmanship competition.)

1. Exhibitor in showmanship classes must show his/her own animal and animal must be entered in the Dixie National Junior Round-Up.
2. The age of the exhibitor entering showmanship classes will be determined by his/her age as of January 1, 2021.
3. Showmanship entries must be pre-registered. Entries must be completed by an Extension Agent or Agriculture education teacher for exhibitors under their direct supervision. Deadline for dairy showmanship entries is 2:00 p.m. on Thursday, February 4, 2021.

4. Exhibitor will be judged on his/her skills in displaying his/her animal to the best advantage while in the arena, as well as on his/her neatness and attitude.

Premiums

1st Place – \$15.00; 2nd Place – \$12.00; 3rd Place – \$10.00; 4th Place – \$8.00; 5th to 10th Place – \$5.00. Increased showmanship premiums are dependent upon funding availability.

Classes

1. Ages 8 to 9 as of January 1, 2021
2. Ages 10 to 11 as of January 1, 2021
3. Ages 12 to 13 as of January 1, 2021
4. Ages 14 to 15 as of January 1, 2021
5. ** Ages 16 to 18 as of January 1, 2021

** Highest placing 4-H'er will receive an all-expense paid trip to the National 4-H Dairy Conference in Madison, Wisconsin, Courtesy of the Arlis Anderson 4-H Memorial Fund, provided that this 4-H'er has not been on this trip.

Dairy Cattle Showmanship Awards for Class 1 Sponsored by Wesley Farmer Memorial Fund
Dairy Cattle Showmanship Awards for Classes 2 and 3 Sponsored by Mississippi Commissioner of Agriculture
Dairy Cattle Showmanship Awards for Classes 4 and 5 Sponsored by Mississippi Livestock Council



**2020 SONNY & DORIS THOMPSON DAIRY SHOW-
MANSHIP SCHOLARSHIPWINNER**
Exhibited by Mylie Robinson, Lincoln 4-H
Presented by the Dixie National Booster Club

DIXIE NATIONAL BOOSTER CLUB Sonny & Doris Thompson Showmanship Scholarship

The Dixie National Booster Club, Inc. sponsors a \$1,200 academic scholarship to the Champion 2021 **graduating senior** dairy showmanship winner. **Competing for the scholarship will be the highest placing graduating senior from any class.** Winner must place in the top ten. This scholarship can be received by an individual only once and will be payable to the two or four-year college the winner attends. College or university must be in Mississippi. Utilization of the scholarship must begin within three years of the award.

FFA DAIRY CATTLE HANDLERS CLASS

Through participation in the FFA Dairy Cattle Handlers Class, students learn to work with others in a way that is cooperative, courteous and helpful while demonstrating effective dairy handling skills. Students in this activity present animals for evaluation as part of the Dairy Cattle Management and Evaluation Career Development Event. Handlers earn recognition for their ability to set up their assigned animal to its best advantage, maintain the animal in its most advantageous post, exhibit effective restraint and move the animal as requested by the event ringmaster. Each state is allowed just one participant in this activity. Poise, calmness and a positive attitude play a significant role in gaining success in the Dairy Cattle Handlers Class.

At the conclusion of Junior Dairy Cattle Showmanship, the FFA Dairy Cattle Handlers Class will be held in the Judging Arena (Barn 4) to select the Mississippi FFA member to qualify for the national competition.

COMMERCIAL DAIRY HEIFER AND COW SHOWS

Friday, February 5, 2021, immediately following Dairy Cattle Showmanship – Judging Arena (Barn 14)

1. Exhibitors are allowed to nominate the number of animals they desire. At the Dixie National Junior Round-Up, the number of animals that one can check-in/weigh-in and exhibit include a total of six (6) dairy breeding animals (combination of registered dairy females and commercial dairy heifers).
2. Show Management will make stall assignments. **Reserving stall space will not be allowed!** Check with Show Management upon arrival for stall assignments.
3. An exhibitor must earn a blue ribbon with his/her commercial dairy heifer and cow at their district livestock show based on the 4-H club or FFA chapter in which they participate.
4. Dairy heifers and cows must be owned by the exhibitor on or before December 1, 2020.
5. Heifers and cows must be identified with a clearly visible ear tag by December 1, 2020.
6. No more than six (6) head can be entered by an exhibitor (purebred and commercial heifers/cows combined). Exhibitors may show only three (3) animals per weight division.
7. Heifers and cows shall meet the following requirements to be eligible:
 - A. Animals eligible shall be Grade (not registered) heifer offspring or cows of purebred dairy cattle or dairy breed crosses. No heifers or cows registered by a recognized dairy breed association nor crosses of dairy and beef breeds are eligible to show in the Commercial Dairy Heifer and Cow Shows. Heifers and cows exhibiting breed characteristics other than those of the major dairy cattle breeds will not be allowed to show.
 - B. Heifers weighing less than 200 lbs. at the time of weigh-in at the show will be disqualified and considered underconditioned for their age. Heifers who have never calved are eligible for the commercial dairy heifer show. Those heifers who have calved will be shown in the commercial dairy cow show. Heifers will be assigned to one of four classes based upon weight (Lightweight; Mediumweight; Light Heavyweight; Heavyweight) and cows will be assigned to one of three classes based upon weight (Lightweight; Mediumweight; Heavyweight). Show Management will divide heifers and cows into classes to distribute the weights in a practical manner.
 - C. All heifers and cows must be dehorned. Heifers not dehorned will be disqualified.
8. Certified scales will be available for weighing commercial dairy heifers and cows as outlined in the schedule. Exhibitors must declare the show weight of their commercial dairy heifers and cows by 2:00 p.m. on Thursday, February 4, using the online web app check-in process.
9. Commercial dairy heifer and cow exhibitors will show in regular showmanship classes against exhibitors showing registered dairy animals.
10. Heifers and cows shown in the Commercial Dairy Heifer and Cow Shows are not eligible to be shown in any other division at the Dixie National Junior Round-Up.
11. Registered heifers and cows are not eligible for the Commercial Dairy Heifer and Cow Shows respectively.
12. All cattle must be tied in assigned area in the barn from 8:00 a.m. to 5:00 p.m. except cattle that are being groomed, washed, exercised or shown. No cattle are to be tied in alleyways, walkways or show arena. Animals taken to be exercised must remain in their assigned barn or in their respective show arena. After entering the show grounds, at no time will animals be allowed in a trailer except for loading to leave.
13. Exhibitors may use fans on racks above the cattle provided the fans are firmly affixed to the rack. These fans may be mounted to blow toward the front, side, or rear of the animal. The fans must be mounted high enough for the animal to pass freely under the fan(s) without contacting the bottom of the fan(s) in order to prevent a hazard to persons or animals. Persons using fans assume all responsibility.
14. Each exhibitor shall clip, groom, and dress his/her own animal throughout ownership period and while at the State Fair, Dixie National Junior Livestock Show and any District Junior Livestock Show (“shows”). However, an exhibitor may be assisted in the



2020 CHAMPION COMMERCIAL DAIRY HEIFER
Exhibited by Cambree Brumfield, Walthall 4-H

clipping, grooming or dressing of his/her animal by his/her immediate family (limited to parents, legal guardians, grandparents, brothers, sisters, aunts, and uncles), county extension agents, agriculture education teacher, other eligible 4-H or FFA exhibitors or volunteer leaders (un-paid) who are permanent residents of Mississippi and are officially certified by the county extension agent or agricultural education teacher. It is un-ethical to pay anyone to assist in grooming or fitting of animals. In addition, exhibitors and their animals may attend dressing, grooming, and showmanship workshops or clinics where experienced persons may teach exhibitors how to prepare themselves and their animals for shows. However, no animal to be shown at any of the shows shall be taken to any such workshop or clinic within 10 days prior to the show at which the animal will be shown. An educational workshop or clinic is defined as a group training session which is available to all exhibitors within a certain county, area or district. Such educational workshops or clinics may consist of lectures, demonstrations, and hands-on experience by the participants. This rule does not apply to the removal of horns or the trimming of hooves.

15. Abide by general rules and regulations.
16. Exhibitors will be required to furnish feed and hay. No bedding will be used.
17. Exhibitors are encouraged to wear neat, appropriate uniforms while showing animals in arena. White or 4-H and FFA uniforms are preferred.
18. Dairy cattle will be released after showing.

Commercial Dairy Heifer Classes

1. Lightweight
2. Mediumweight
3. Light Heavyweight
4. Heavyweight
5. Champion Commercial Dairy Heifer
6. Reserve Champion Commercial Dairy Heifer

Commercial Dairy Cow Classes

1. Lightweight
2. Mediumweight
3. Heavyweight
4. Grand Champion Commercial Dairy Cow
5. Reserve Grand Champion Commercial Dairy Cow

**Ware Milling, Inc. will sponsor a plaque and banner for the
Grand Champion Commercial Dairy Heifer**

**Ashley Farms will sponsor a plaque and banner for the
Reserve Grand Champion Commercial Dairy Heifer**

**Ashley Farms will sponsor a plaque and banner for the
Grand and Reserve Grand Champion Commercial Dairy Cows**

PUREBRED DAIRY CATTLE SHOW

Friday, February 5, 2021, immediately following Commercial Dairy Heifer Show – Judging Arena (Barn 14)

1. Exhibitors are allowed to nominate the number of animals they desire. At the Dixie National Junior Round-Up, the number of animals that one can check-in/weigh-in and exhibit include a total of six (6) dairy breeding animals (combination of registered dairy females and commercial dairy heifers).
2. Show Management will make stall assignments. **Reserving stall space will not be allowed!** Check with Show Management upon arrival for stall assignments.
3. Competition is limited to registered dairy females of the Ayrshire, Brown Swiss, Guernsey, Holstein, Jersey, Milking Shorthorn and Red and White breeds and commercial dairy heifers owned by youth residing in Mississippi who are 8-18 years of age as of January 1, 2021. If any purebred dairy breed does not have 10 or more animals exhibited for 2 consecutive years, that breed will be shown in an Other Dairy Cattle Breeds category.
4. An exhibitor must earn a blue ribbon with his/her purebred dairy female at their district livestock show based on the 4-H club or FFA chapter in which they participate.
5. Animals must meet health requirements as set up in general regulations.
6. No exhibitor may show more than three entries in a regular class.
7. Each purebred animal must be accompanied by actual registration certificate showing ownership by junior exhibitor and recorded

in the junior's name no later than December 1, 2020, in order for animals to show. However, for the 2021 Dixie National Junior Round-Up, there can be a signed affidavit by the current owner, exhibitor(s), exhibitor's parents or guardian, and Extension Agent/ Agriculture education teacher that can stipulate to the fact that the exhibitor is in possession and has ownership of the animal for the purpose of showing at any Mississippi Junior Dairy Show for the dates recorded on the affidavit. All other rules concerning possession, housing and care of the animal still apply as per Dixie National Junior Round-Up rules and regulations. A copy of the affidavit and registration certificate must be sent to ADS by the ownership deadline (December 1, 2020). Exhibitors must check in their purebred dairy cattle using the online web app check-in process by 2:00 p.m. on Thursday, February 4.

8. All registered dairy breeding animals with pending registration information after January 5, 2021, will not be allowed to show at the Dixie National Junior Round-Up unless extenuating circumstances are presented in writing to the Rules Committee within 5 days of the above deadline. Animal registration information will be verified electronically before the Dixie National Junior Round-Up. Updated registration information for each pending animal must be submitted to the supervising Extension Agent/Agriculture education teacher by January 5, 2021.
9. Judging will be on a classification basis with all blue ribbon animals in each class being placed numerically but receiving the same

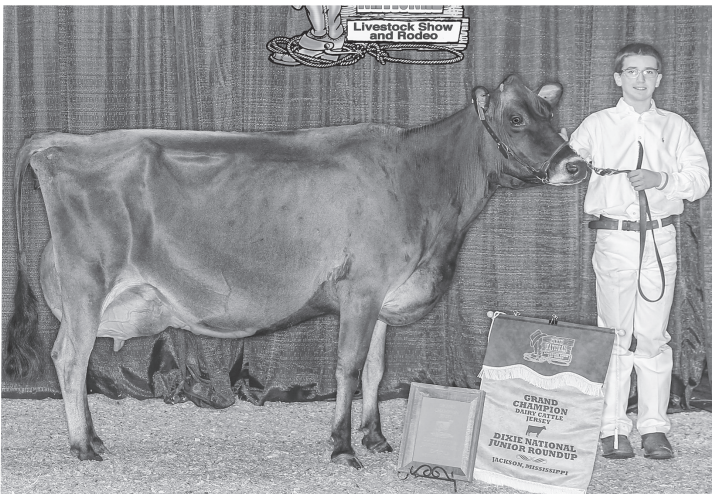

2020 SUPREME CHAMPION DAIRY FEMALE & GRAND CHAMPION JERSEY
Exhibited by Lee Taylor, Prentiss 4-H
\$1,500 Scholarship provided by Dixie National Sale of Champions

2020 GRAND CHAMPION HOLSTEIN
Exhibited by Lee Taylor, Prentiss 4-H

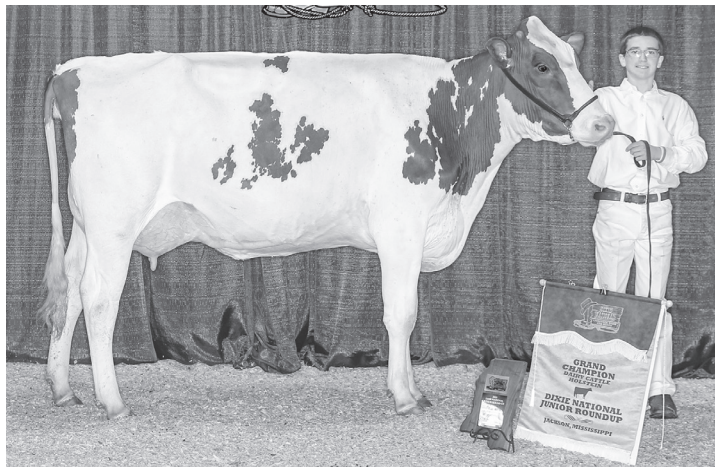

2020 GRAND CHAMPION OTHER DAIRY CATTLE BREEDS
Exhibited by Kaleigh Robinson, Lincoln 4-H



money as other blue ribbon winners in their class, except the first place blue ribbon winner in classes of 5 or more. They will receive \$5 additional premium.

10. Only blue ribbon animals are eligible to compete for a breed championship. Separate breed champions will be selected.
11. Animals must be in place by 12:00 noon on Thursday, February 4, 2021, and must be removed from barn at the conclusion of the Dairy Cattle Show on Friday, February 5, 2021.
12. All cattle must be tied in assigned area in the barn from 8:00 a.m. to 5:00 p.m., except cattle that are being groomed, washed, exercised or shown. No cattle are to be tied in alleyways, walkways or show arena. Animals taken to be exercised must remain in their assigned barn or in their respective show arena. After entering the show grounds, at no time will animals be allowed in a trailer except for loading to leave.
13. Exhibitors may use fans on racks above the cattle provided the fans are firmly affixed to the rack. These fans may be mounted to blow toward the front, side, or rear of the animal. The fans must be mounted high enough for the animal to pass freely under the fan(s) without contacting the bottom of the fan(s) in order to prevent a hazard to persons or animals. Persons using fans assume all responsibility.
14. Each exhibitor shall clip, groom, and dress his/her own animal throughout ownership period and while at the State Fair, Dixie National Junior Livestock Show and any District Junior Livestock Show ("shows"). However, an exhibitor may be assisted in the clipping, grooming or dressing of his/her animal by his/her immediate family (limited to parents, legal guardians, grandparents, brothers, sisters, aunts, and uncles), county extension agents, agriculture education teacher, other eligible 4-H or FFA exhibitors or volunteer leaders (un-paid) who are permanent residents of Mississippi and are officially certified by the county extension agent or agricultural education teacher. It is un-ethical to pay anyone to assist in grooming or fitting of animals. In addition, exhibitors and their animals may attend dressing, grooming, and showmanship workshops or clinics where experienced persons may teach exhibitors how to prepare themselves and their animals for shows. However, no animal to be shown at any of the shows shall be taken to any such workshop or clinic within 10 days prior to the show at which the animal will be shown. An educational workshop or clinic is defined as a group training session which is available to all exhibitors within a certain county, area or district. Such educational workshops or clinics may consist of lectures, demonstrations, and hands-on experience by the participants. This rule does not apply to the removal of horns or the trimming of hooves.
15. Abide by general rules and regulations.
16. Exhibitors will be required to furnish feed and hay. No bedding will be used.
17. Exhibitors are encouraged to wear neat, appropriate uniforms while showing animals in arena. White or 4-H and FFA uniforms are preferred.
18. **SUPREME CHAMPION DAIRY FEMALE RULES:** The exhibitor of the Supreme Champion Dairy Female will receive a \$1,500 Sale of Champions scholarship, provided said animal has not received the award in previous years. The scholarship can be attached to a dairy female only once in her lifetime – regardless of any change in ownership. An animal named Supreme Dairy Female in previous years remains eligible to compete for the Supreme Dairy Female title and award in the current year; however the **exhibitor of said animal IS NOT eligible** to receive the \$1,500.00 academic scholarship. Should a winning animal from previous years be named Supreme Dairy Female in the current year, the judge will declare a next highest placing animal and her exhibitor will receive the \$1,500 scholarship, provided that animal has not been named Supreme Champion Dairy Female in previous years. If necessary, selection will continue from the pool of Grand Champions and Reserve Grand Champions from each dairy breed until an animal that has not been named Supreme Champion Dairy Female in previous years is declared by the judge in order to award the academic scholarship.

CLASSIFICATION BREAKDOWN – ALL BREEDS

Lots

- I Holstein
- II Jersey
- III Other Dairy Cattle Breeds¹

¹ This class includes purebred animals of the Ayrshire, Brown Swiss, Guernsey, Milking Shorthorn, and Red and White Dairy Cattle breeds.

Classes

1. Fall Heifer Calf – born September 1 to November 30, 2020
2. Summer Heifer Calf – born June 1 to August 31, 2020
3. Spring Heifer Calf – born March 1 to May 31, 2020
4. Winter Yearling Heifer – born December 1, 2019 to February 28, 2020
5. Fall Yearling Heifer – born September 1 to November 30, 2019
6. Summer Yearling Heifer – born June 1 to August 31, 2019
7. Spring Yearling Heifer – born March 1 to May 31, 2019
8. Junior Champion Female – Rosette

9. Reserve Junior Champion Female – Rosette
10. Junior, 2 Year Olds – born September 1, 2018 to February 28, 2019
11. Senior, 2 Year Olds – born March 1, 2018 to August 31, 2018
12. Cows, 3 Year Olds – born March 1, 2017 to February 28, 2018
13. Cows, 4 Year Olds – born March 1, 2016 to February 28, 2017
14. Cows, 5 Years Old and Older – born prior to March 2016
15. Senior Champion Female – Rosette
16. Reserve Senior Champion Female – Rosette
17. Grand Champion Female – Banner and Award
18. Reserve Grand Champion – Banner and Award
19. County Herd – six registered animals of the same breed, any age, owned by one or more Junior Show exhibitor from the same county. Basis of awards will be on the 3-2-1 basis (Blue, Red, White). Herds will not receive less than \$30 for Blue and \$20 for Red. White herds will not receive premium.

NOTE: All Dairy Cattle must be removed from barns at the end of the show.

Awards

Grand Champion Holstein Award Sponsored by the Mississippi Holstein-Friesian Association
Grand Champion Jersey Award Sponsored by the Mississippi Jersey Cattle Club
Grand Champion Other Dairy Cattle Breeds Award Sponsored by Mississippi Livestock Council
Supreme Champion Dairy Female Award Sponsored by S.E. Select Sires, Inc.

BASIS OF AWARD

Blue, red and white groups. Divisions of premium money for the various ratings will be on a 3-2-1 basis. All animals of a given rating in any particular class will receive identical premium money, except for the 1st place blue ribbon animals in classes of 5 or more. They will receive an additional \$5 each. Two year old and older cows will receive an additional \$5 and \$3 respectively, over younger blue and red ribbon animals.

SPECIAL CLASS WINNER AWARDS Sponsored by Mississippi Cattlemen's Foundation

The Mississippi Cattlemen's Foundation will present a special award to the first place winner in each class of dairy showmanship, the purebred dairy cattle show, and the commercial dairy heifer show. The awards aid in promoting youth involved in the cattle industry and the Mississippi cattle industry.

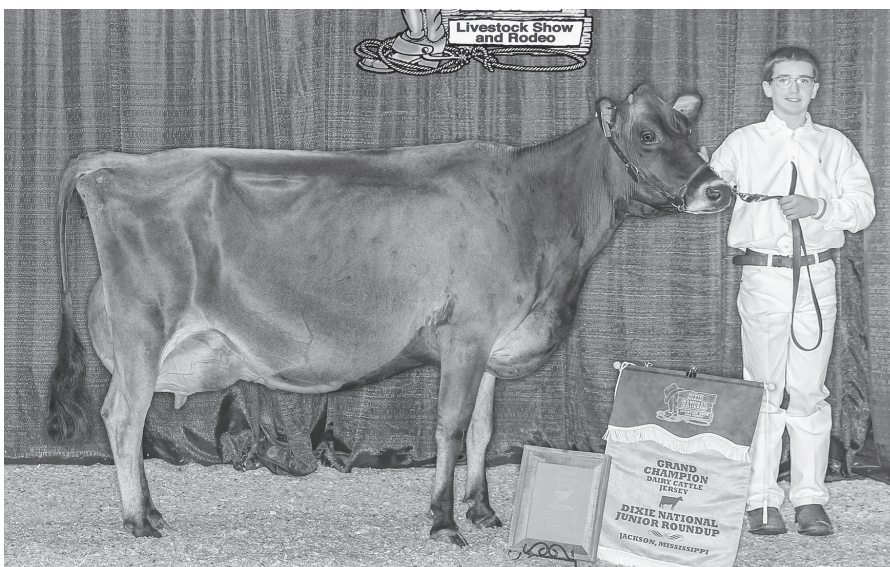

**2020 Supreme Dairy Exhibitor Award
Exhibited by Lee Taylor, Prentiss 4-H**

Rules

1. Exhibitors must be present and showing dairy animals at the Dixie National Junior Round-Up.
2. Joint ownership will not be allowed to participate.
3. Exhibitors may show in the purebred show, commercial dairy heifer show, or both shows.

Awards

The Supreme Dairy Exhibitor Award goes to the exhibitor who accumulates the most points in the junior dairy show. Points will be awarded on the following basis.

1. Each of the first ten animals in a regular class will be given one point for each animal placing below it, plus one point. Points are not to exceed ten for first place.
2. The first five placings in the showmanship classes will be given one point for each animal placing below it, plus one point. Points are not to exceed five for first place.
3. Animals not placing in the top ten in a regular class or the top five in showmanship classes will not receive points for that class.
4. Junior and Senior Champions will receive five points.
5. Reserve Junior and Senior Champions will receive three points.
6. In the case of a tie, the winner will be determined on the most points earned in showmanship classes. If a tie still exists, the winner will be determined by the most points earned in the greatest number of classes (not including Champion classes). Ties still existing will be broken by counting the total number of animals beaten in all classes (not including Champion classes).

1st Place – \$50 and plaque; 2nd Place – \$30; 3rd Place – \$20
Sponsored by Mississippi Livestock Council

MARKET GOAT AND COMMERCIAL MEAT GOAT DOE DIVISIONS

Goat Superintendent.....	Lance Newman
Goat Superintendent.....	Jennifer Williams
Goat Superintendent.....	Tracy Robertson

GOAT SHOWMANSHIP

Monday, February 8, 2021, starting at 3:00 p.m. (or 15 minutes after the Market Lamb Show) – Judging Arena (Barn 14)
(Exhibitors of Market Goats and Commercial Meat Goat Does will show in the same showmanship competition)

1. Exhibitor in showmanship classes must show his/her own animal and animal must be entered in the Dixie National Junior Round-Up Market Goat or Commercial Meat Goat Doe Shows.
2. The age of the exhibitor entering showmanship classes will be determined by his/her age as of January 1, 2021.
3. Showmanship entries must be pre-registered. An Extension Agent or FFA Advisor must complete entries for exhibitors under their direct supervision. Deadline for goat showmanship entries is 1:00 p.m. on Monday, February 8, 2021.

Age on January 1, 2021

- | | | | |
|-----------|-----------|-----------|---------------|
| 1. Age 8 | 4. Age 11 | 7. Age 14 | 10. Age 17-18 |
| 2. Age 9 | 5. Age 12 | 8. Age 15 | |
| 3. Age 10 | 6. Age 13 | 9. Age 16 | |

Premiums

1st Place – \$15.00; 2nd Place – \$12.00; 3rd Place – \$10.00; 4th Place – \$8.00; 5th to 10th Place – \$5.00. Increased showmanship premiums are dependent upon funding availability.

Goat Showmanship Awards Sponsored by Mississippi Commissioner of Agriculture



**2020 BUDDY BANES GOAT SHOWMANSHIP
SCHOLARSHIPWINNER**

**Exhibited by Elizabeth Nichols, Pontotoc 4-H
Presented by the Dixie National Booster Club**

**DIXIE NATIONAL BOOSTER CLUB
Buddy Banes Showmanship Scholarship**

The Dixie National Booster Club, Inc. sponsors a \$1,200 academic scholarship to the Champion 2021 **graduating senior** goat showmanship winner. **Competing for the scholarship will be the highest placing graduating senior from any class.** Winner must place in the top ten. This scholarship can be received by an individual only once and will be payable to the two or four-year college the winner attends. College or university must be in Mississippi. Utilization of the scholarship must begin within three years of the award.



**2020 GRAND CHAMPION COMMERCIAL MEAT
GOAT DOE**

**Exhibited by Ann Fleming/Taylor Leflore, Lafayette 4-H
\$1,500 Scholarship provided by Dixie National Sale of
Champions**

JUNIOR COMMERCIAL MEAT GOAT DOE SHOW

Tuesday, February 9, 2021, starting at 8:00 a.m. – Judging Arena (Barn 14)

SPECIAL RULES AND REGULATIONS

1. Exhibitors are allowed to nominate the number of animals they desire. At the Dixie National Junior Round-Up, the number of animals that one can check-in/weigh-in and exhibit include a total of six (6) commercial meat goat does.
2. Show Management will make pen assignments. **Reserving pens will not be allowed!** Check with Show Management upon arrival for pen assignments. Pen assignments will also be posted.
3. Age of commercial meat goat does will be determined by milk teeth. Does will be mouthed at weigh-in at each District Livestock Show. Does that have lost the center temporary incisor teeth (baby teeth), but have no visible permanent incisors, are eligible to show. Any visible permanent incisor tooth disqualifies the doe.
4. Does may be horned, polled or dehorned.
5. Commercial meat goat does must be tagged prior to making entry with a tag purchased from the ADS Office. Does showing at the District Shows and the Dixie National Junior Round-Up must have been nominated and ear tagged before December 1, 2020.
6. All entries are subject to the general rules and regulations.
7. An exhibitor must earn a blue ribbon with his/her commercial meat goat doe at their district livestock show based on the 4-H club or FFA chapter in which they participate.
8. Certified scales will be available for weighing commercial meat goat does as outlined in the schedule. For the Dixie National Junior Round-Up, the minimum weight of commercial meat goat does is 50 pounds with no maximum weight. Exhibitors must declare the show weight of their commercial meat goat does by 1:00 p.m. on Monday, February 8, using the online web app check-in process.
9. The first and second place animals in each class of commercial meat goat does will be required to weigh back as soon as possible after their respective class. The animal must weigh within 5% of the overage or it will be disqualified. Animals will be weighed once (no re-weighs). If either or both of the first or second place animals are disqualified, weighing through the order of the class will continue until an official first and second are determined. Show Management will designate an individual to accompany each animal and exhibitor to the scales for weigh back.
10. Exhibitors must purchase an 840 USDA Official EID ear tag matched set for each commercial meat goat doe through the State 4-H Livestock Office. Commercial meat goat does must be ear tagged prior to making entry and the EID tag number must match what was entered at the time of show or that animal will be disqualified. The Extension Agent or Agriculture education teacher must verify all commercial meat goat does under the exhibitor's supervision by December 1, 2020.
11. No commercial meat goat doe will be eligible to show in the market goat show.
12. Goats may be shown with hair or clipped.
13. All commercial meat goat doe exhibitors are to use halters, lead chains or collars with or without a lead in the show ring. No dog-spike or spike collar of any kind allowed in the show ring.
14. All livestock must remain in their assigned pens except animals that are being washed, groomed, shown, or exercised. Animal taken to be exercised must remain in their assigned barn or in their respective show arena. After entering the show grounds, at no time will animals be allowed in a trailer except for loading to leave.
15. Each exhibitor shall clip, groom and dress his/her own animal throughout ownership period. However, an exhibitor may be assisted in the clipping, grooming or dressing of his/her animal by his/her immediate family (limited to parents, legal guardians, grandparents, brothers, sisters, aunts and uncles), county extension agents, agriculture education teachers, other eligible 4-H or FFA exhibitors or volunteer leaders (un-paid) who are permanent residents of Mississippi and are officially certified by the county extension agent or agricultural education teacher. It is unethical to pay anyone to assist in grooming or fitting of animals. In addition, exhibitors and their animals may attend dressing, grooming and showmanship workshops or clinics where experienced persons may teach exhibitors how to prepare themselves and their animals for shows. However, no animal to be shown at any of the shows shall be taken to

any such workshop or clinic within 10 days prior to the show at which the animal will be shown. An educational workshop or clinic is defined as a group training session which is available to all exhibitors within a certain county, area or district. Such educational workshops or clinics may consist of lectures, demonstrations, and hands-on experience by the participants. This rule does not apply to the removal of horns or the trimming of hooves.

16. Commercial meat doe goat classes will be set up in five divisions as near equal in number as possible (Lightweight, Light Mediumweight, Mediumweight, Light Heavyweight, and Heavyweight.) Each division will be divided into four classes as near equal in number as possible. A Champion and Reserve Champion will be selected from each of the five divisions and the overall Grand and Reserve Grand will be selected from the division champions.
17. Commercial meat goat does will be released after showing and must be removed from pens.
18. The exhibitor of the Grand Champion Commercial Meat Goat Doe will receive the Supreme Commercial Meat Goat Doe Exhibitor Scholarship from the Sale of Champions.

Classes

1. Lightweight 1
Lightweight 2
Lightweight 3
Lightweight 4
Champion Lightweight Commercial Meat Goat Doe
Reserve Champion Lightweight Commercial Meat Goat Doe
2. Light Mediumweight 1
Light Mediumweight 2
Light Mediumweight 3
Light Mediumweight 4
Champion Light Mediumweight Commercial Meat Goat Doe
Reserve Champion Light Mediumweight Commercial Meat Goat Doe
3. Mediumweight 1
Mediumweight 2
Mediumweight 3
Mediumweight 4
Champion Mediumweight Commercial Meat Goat Doe
Reserve Champion Mediumweight Commercial Meat Goat Doe
4. Light Heavyweight 1
Light Heavyweight 2
Light Heavyweight 3
Light Heavyweight 4
Champion Light Heavyweight Commercial Meat Goat Doe
Reserve Champion Light Heavyweight Commercial Meat Goat Doe
5. Heavyweight 1
Heavyweight 2
Heavyweight 3
Heavyweight 4
Champion Heavyweight Commercial Doe
Reserve Champion Heavyweight Commercial Doe
6. Grand Champion Commercial Meat Goat Doe
7. Reserve Grand Champion Commercial Meat Goat Doe

Premiums

1st Place – \$30.00; 2nd Place – \$25.00; 3rd Place – \$20.00; all others receive equal premiums

Grand Champion and Reserve Grand Champion Commercial Meat Doe Awards
Sponsored by the Mississippi Club Goat Association
Champion and Reserve Champion Division Awards Sponsored by the Mississippi Club Goat Association

MISSISSIPPI BRED GOAT AWARDS – COMMERCIAL MEAT GOAT DOES

1. The rules and regulations governing the Dixie National Junior Roundup as published in this rulebook and show catalogs for the show will apply.
2. The dam of a MS Bred goat must be owned by a member of the MCGA/MGA at the time of breeding. A MS Bred goat must be kidded and raised in Mississippi.
3. All Mississippi Bred Grand and Reserve Grand Champion Commercial Meat Does will be required to weigh back as soon as possible after being selected unless a weight was previously recorded. The animal must weigh within 5% of the overage or it will be disqualified. Animals will be weighed once (no re-weighs). Show management will designate an individual to accompany each animal and exhibitor to the scales for weigh back.
4. Exhibitors must purchase an 840 USDA Official EID ear tag matched set for each commercial meat goat doe through the State 4-H Livestock Office. Commercial meat goat does must be ear tagged prior to making entry and the EID tag number must match what was entered at the time of show or that animal will be disqualified. The Extension Agent or Agriculture education teacher must verify all commercial meat goat does under the exhibitor's supervision by December 1, 2020.
5. All goats entered in the MS Bred Goat Show will be judged within their respective classes during the regular class judging.
6. Only those goats that are certified as MS Bred and recognized by MCGA are eligible to compete and receive MS Bred awards or premiums. **All MS Bred goats must have the MS Bred tag in their ear at the time of showing.** If the tag has been lost, you must notify the Mississippi Bred Commercial Meat Goat Doe committee before the goat enters the show. Replacement tag cost is \$1.00 per tag. Any lost tags must be replaced on weigh day.
7. After the regular show Champions and Reserve Champions have been selected, the Mississippi Bred Champion and Reserve Champion will be selected. All Mississippi Bred Breed Champions and Reserves will compete for the Mississippi Bred Grand and Reserve Grand Champion after the regular show champions have been selected.
8. The Mississippi Club Goat Association and the Mississippi Bred Commercial Meat Doe Show committee reserves the right to interpret, amend and carry out the rules and regulations governing the Mississippi Bred Commercial Meat Doe Show sponsored by the Mississippi Club Goat Association.
9. The Mississippi Bred Commercial Meat Doe Show committee will serve as the show protest committee to handle any protest formally filed with the Livestock Show manager at the State Fair and the Dixie National Junior Round-Up concerning the Mississippi Bred Market Goat Show. At least three members of the committee must be presented to rule on a protest.

Mississippi Bred Grand and Reserve Grand Champion Belt Buckles Sponsored by the Mississippi Club Goat Association
Mississippi Bred Champion and Reserve Champion Division Awards Sponsored by the Mississippi Club Goat Association

MARKET GOAT SHOW

Tuesday, February 9, 2021, starting 15 minutes after Commercial Meat Goat Doe Classes – Judging Arena (Barn 14)

1. Exhibitors are allowed to nominate the number of animals they desire. At the Dixie National Junior Round-Up, the number of goats that one can check-in/weigh-in and exhibit is three (3), provided that one goat is tagged Mississippi Bred; if not, only two (2) goats can be checked-in/weighed-in and exhibited.



2020 GRAND CHAMPION MARKET GOAT
Exhibited by Layla/Jillian Bramlitt, Calhoun 4-H
Purchased by Stribling Equipment, Empire Truck Sales,
KLLM Transport Services, Southern States Utility Trailer
Sales, and Regions Bank

2. Show Management will make pen assignments. **Reserving pens will not be allowed!** Check with Show Management upon arrival for pen assignments. Pen assignments will also be posted.
3. Certified scales will be available for weighing market goats as outlined in the schedule. For the Dixie National Junior Round-Up, the minimum weight of market goats is 60 pounds with no maximum weight. Exhibitors must declare the show weight of their market goats by 1:00 p.m. on Monday, February 8, using the online web app check-in process.
4. An exhibitor must earn a blue ribbon with his/her market goat (wethers and does) at their district livestock show based on the 4-H club or FFA chapter in which they participate.
5. Goats may be shown that are polled, dehorned, or disbudded with no re-growth to exceed 1½” above the skin line. Removal of horns is not allowed on the show grounds. Checking of horn length will be done at the District Shows and market goats eligible for District will be eligible for the Dixie National Junior Round-Up.
6. The first and second place animals in each class of market goats will be required to weigh back as soon as possible after their respective class. The animal must weigh within 5% of the overage or it will be disqualified. Animals will be weighed once (no re-weighs). If either or both of the first or second place animals are disqualified, weighing through the order of the class will continue until an official first and second are determined. Show Management will designate an individual to accompany each animal and exhibitor to the scales for weigh back.
7. Exhibitors must purchase an 840 USDA Official EID ear tag matched set for each market goat through the State 4-H Livestock Office. Market goats must be ear tagged prior to making entry and the EID tag number must match what was entered at the time of show or that animal will be disqualified. The Extension Agent or FFA Advisor must verify all market goats under the exhibitor’s supervision by September 1, 2020. In addition, all other ear tags must be removed from market goats excluding MS Bred tags, official show tags or scrapie tags.
8. Goats may be shown with hair or clipped.
9. All market goat exhibitors are to use halters, lead chains or collars with or without a lead in the show ring. No dog-spike or spike collar of any kind allowed in the show ring.
10. It is preferred for exhibitors to use halters, lead chains or collars in the show ring with their market goats.
11. All entries are subject to the general rules and regulations.
12. All livestock must remain in their assigned pens except animals that are being washed, groomed, shown, or exercised. Animals taken to be exercised must remain in their assigned barn or in their respective show arena. After entering the show grounds, at no time will animals be allowed in a trailer except for loading to leave.
13. Each exhibitor shall clip, groom, and dress his/her own animal throughout ownership period and while at the State Fair, Dixie National Junior Livestock Show and any District Junior Livestock Show (“shows”). However, an exhibitor may be assisted in the clipping, grooming or dressing of his/her animal by his/her immediate family (limited to parents, legal guardians, grandparents, brothers, sisters, aunts, and uncles), county extension agents, agriculture education teacher, other eligible 4-H or FFA exhibitors or volunteer leaders (un-paid) who are permanent residents of Mississippi and are officially certified by the county extension agent or agricultural education teacher. It is un-ethical to pay anyone to assist in grooming or fitting of animals. In addition, exhibitors and their animals may attend dressing, grooming, and showmanship workshops or clinics where experienced persons may teach exhibitors how to prepare themselves and their animals for shows. However, no animal to be shown at any of the shows shall be taken to any such workshop or clinic within 10 days prior to the show at which the animal will be shown. An educational workshop or clinic is defined as a group training session which is available to all exhibitors within a certain county, area or district. Such educational workshops or clinics may consist of lectures, demonstrations, and hands-on experience by the participants. This rule does not apply to the removal of horns or the trimming of hooves.
14. Any market goat (wether or doe) grading in the blue ribbon group at a District Show is eligible to be shown at the Dixie National Junior Round-Up.
15. Individual exhibitors at the Dixie National Junior Round-Up may exhibit and earn state appropriated monies on only three (3) market goats, provided that one goat is tagged Mississippi bred. If not, an exhibitor may exhibit and earn state appropriated monies on two (2) market goats.
16. Market goat classes will be set up in five divisions as near equal in number as possible (Lightweight, Light Mediumweight, Mediumweight, Light Heavyweight, and Heavyweight). Each division will be divided into four classes as near equal in number as possible. A Champion and Reserve Champion will be selected from each of the five divisions and the overall Grand and Reserve Grand will be selected from the division champions.
17. Market goats will be released after showing and **MUST BE REMOVED FROM PENS.**

Classes

1. Lightweight 1
Lightweight 2
Lightweight 3
Lightweight 4
Champion Lightweight Market Goat
Reserve Champion Lightweight Market Goat

2. Light Mediumweight 1
Light Mediumweight 2
Light Mediumweight 3
Light Mediumweight 4
 Champion Light Mediumweight Market Goat
 Reserve Champion Light Mediumweight Market Goat
3. Mediumweight 1
Mediumweight 2
Mediumweight 3
Mediumweight 4
 Champion Mediumweight Market Goat
 Reserve Champion Mediumweight Market Goat
4. Light Heavyweight 1
Light Heavyweight 2
Light Heavyweight 3
Light Heavyweight 4
 Champion Light Heavyweight Market Goat
 Reserve Champion Light Heavyweight Market Goat
5. Heavyweight 1
Heavyweight 2
Heavyweight 3
Heavyweight 4
 Champion Heavyweight Market Goat
 Reserve Champion Heavyweight Market Goat
6. Grand Champion
7. Reserve Grand Champion

Premiums

1st Place – \$30.00; 2nd Place – \$25.00; 3rd Place – \$20.00; all others receive equal premiums

**Grand & Reserve Grand Champion Market Goat Awards Sponsored by the Mississippi Goat Association
Champion & Reserve Champion Division Awards Sponsored by the Mississippi Club Goat Association**

MISSISSIPPI BRED GOAT AWARDS – MARKET GOATS

1. The rules and regulations governing the State Fair and the Dixie National Junior Roundup as published in this rulebook and show catalogs for the show will apply.
2. The dam of a MS Bred goat must be owned by a member of the MCGA/MGA at the time of breeding. A MS Bred goat must be kidded and raised in Mississippi.
3. All Mississippi Bred Grand and Reserve Grand Champion Market Goats will be required to weigh back as soon as possible after being selected unless a weight was previously recorded. The animal must weigh within 5% of the overage or it will be disqualified. Animals will be weighed once (no re-weighs). Show management will designate an individual to accompany each animal and exhibitor to the scales for weigh back.
4. Exhibitors must purchase an 840 USDA Official EID ear tag matched set for each market goat through the State 4-H Livestock Office. Market goats must be ear tagged prior to making entry and the EID tag number must match what was entered at the time of show or that animal will be disqualified. The Extension Agent or Agriculture education teacher must verify all market goats are under the exhibitor's supervision by September 1, 2020. In addition, all other ear tags must be removed from market goats excluding MS Bred tags, official show tags or scrapie tags.
5. Show Management shall have the authority to inspect all Mississippi Bred Market Goats entered in the Sale of Champions, its hide or carcass, to collect blood, urine, body fluid, tissue and/or any other laboratory analysis deemed necessary. Refer to the Animal Inspection section of the SPECIAL RULES AND REGULATIONS for additional information.
6. All goats entered in the MS Bred Goat Show will be judged within their respective classes during the regular class judging.
7. Only those goats that are certified as MS Bred and recognized by MCGA are eligible to compete and receive MS Bred awards or premiums and compete for the Grand/Reserve Grand Champion MS Bred Market Goats that are eligible for the Sale of Champions.

No additional state bred animals will be eligible for the sale unless it qualified for the sale in the regular show. **All MS Bred goats must have the MS Bred tag in their ear at the time of showing.** If the tag has been lost, you must notify the Mississippi Bred Market Goat committee before the goat enters the show. Replacement tag cost is \$1.00 per tag. Any lost tags must be replaced on weigh day.

8. After the regular show Champions and Reserve Champions have been selected, the Mississippi Bred Champion and Reserve Champion will be selected. All Mississippi Bred Breed Champions and Reserves will compete for the Mississippi Bred Grand and Reserve Grand Champion after the regular show champions have been selected.
9. The Mississippi Club Goat Association and the Mississippi Bred Market Goat Show committee reserves the right to interpret, amend and carry out the rules and regulations governing the Mississippi Bred Market Goat Show sponsored by the Mississippi Club Goat Association.
10. The Mississippi Bred Market Goat Show committee will serve as the show protest committee to handle any protest formally filed with the Livestock Show manager at the State Fair and the Dixie National Junior Round-Up concerning the Mississippi Bred Market Goat Show. At least three members of the committee must be presented to rule on a protest.

Mississippi Bred Grand and Reserve Grand Champion Belt Buckles Sponsored by the Mississippi Club Goat Association
Mississippi Bred Champion and Reserve Champion Division Awards Sponsored by the Mississippi Club Goat Association

DAIRY GOAT SHOW

Goat Superintendent.....Lance Newman
 Goat Superintendent.....Jennifer Williams
 Goat Superintendent.....Tracy Robertson

Order of Show (1) Showmanship, (2) Senior Doe Show, (3) Junior Doe Show

DAIRY GOAT SHOWMANSHIP

Wednesday, February 10, 2021, 8:00 a.m. – Judging Arena (Barn 14)

1. Exhibitors in showmanship classes must show his/her own animal and animal must be entered in the Dixie National Junior Round-Up.
2. The age of the exhibitor entering showmanship classes will be determined by his/her age as of January 1, 2021.
3. Showmanship entries must be pre-registered. The Extension Agent or Agriculture education teacher must complete entries for exhibitors under their direct supervision. Deadline for dairy goat showmanship entries is 6:00 p.m. on Tuesday, February 9, 2021.

Premiums

1st Place – \$15.00; 2nd Place – \$12.00; 3rd Place – \$10.00; 4th Place – \$8.00; 5th to 10th Place – \$5.00. Increased showmanship premiums are dependent upon funding availability.

Classes

1. Ages 8 to 9 as of January 1, 2021
2. Ages 10 to 11 as of January 1, 2021
3. Ages 12 to 13 as of January 1, 2021
4. Ages 14 to 15 as of January 1, 2021
5. Ages 16 to 18 as of January 1, 2021

Dairy Goat Showmanship Awards Sponsored by Mississippi Commissioner of Agriculture

DIXIE NATIONAL BOOSTER CLUB
Norman McCarty Showmanship Scholarship
Presented by the Dixie National Booster Club

The Dixie National Booster Club, Inc. sponsors a \$1,200 academic scholarship to the Champion 2021 **graduating senior** dairy goat showmanship winner. **Competing for the scholarship will be the highest placing graduating senior from any class.** Winner must place in the top ten. This scholarship can be received by an individual only once and will be payable to the two or four-year college the winner attends. College or university must be in Mississippi. Utilization of the scholarship must begin within three years of the award.



**2020 NORMAN MCCARTY DAIRY GOAT SHOW-
MANSHIP SCHOLARSHIP WINNER**

**Exhibited by Skylar Noblin-Laminack, Hinds 4-H
Presented by the Dixie National Booster Club**



**2020 BEST IN SHOW SENIOR
DOE AND SUPREME
CHAMPION DAIRY GOAT
(photo to left)**

**Exhibited by Maggie Boswell,
Rankin 4-H
\$1,500 Scholarship provided
by Dixie National Sale of
Champions (photo to right)**



SENIOR DOE SHOW

Wednesday, February 10, 2021, immediately following Dairy Goat Showmanship – Judging Arena (Barn 14)

Does less than 24 months that have ever freshened and aged does that have ever freshened or any does that are in milk will show in the senior doe show

Lot

- I Alpine
- II Nigerian Dwarf
- III All Other Purebreds (AOP)
- IV Grades & Recorded Grades

Classes

- 1. Under 2 years
- 2. 2 years and under 3 years
- 3. 3 years and under 4 years
- 4. 4 years and under 5 years
- 5. 5 years and older
- 6. Champion Senior Doe (Highest rated Senior Doe from all Senior Doe class winners for each lot)
- 7. Reserve Champion Senior Doe (Second highest rated Senior Doe from all Senior Doe class winners for each lot and the second place winner from the same class as the Champion Senior Doe)

8. Best in Show Senior Doe (Highest rated Senior Doe from Champion Senior Doe of each lot; will receive the Supreme Dairy Goat Exhibitor Scholarship from the Sale of Champions)
9. Reserve Best in Show Senior Doe (Second place winner from the same class as the highest rated Senior Doe eligible to show for Reserve Best in Show Senior Doe with other Champion Senior Does of each lot)
10. Best Udder
11. County Dairy Herd – 4 does that have ever freshened, all owned by 3 **Junior Show** exhibitors from the same county. Basis of awards will be on the 3-2-1 basis (Blue, Red and White). Herds will not receive less than \$30 for Blue and \$20 for Red. White herds will not receive premium.

Premiums

1st Place – \$30.00; 2nd Place – \$25.00; 3rd Place – \$20.00; all others receive equal premiums

Awards Sponsored by First South Farm Credit



2020 BEST IN SHOW JUNIOR DOE
Exhibited by Maggie/Brinkley Boswell, Rankin 4-H

JUNIOR DOE SHOW

Wednesday, February 10, 2021, immediately following Senior Doe Show – Judging Arena (Barn 14)
 Does under 24 months that have never freshened

Lot

- I Alpine
- II Nigerian Dwarf
- III All Other Purebreds (AOP)
- IV Grades & Recorded Grade

Classes

1. Birth and under 3 months
2. 3 months and under 6 months
3. 6 months and under 8 months
4. 8 months and under 12 months
5. 12 months and under 18 months
6. 18 to 24 months
7. Champion Junior Doe (Highest rated Junior Doe from all Junior Doe class winners for each lot)
8. Reserve Champion Junior Doe (Second highest rated Junior Doe from all Junior Doe class winners for each lot and the second place winner from the same class as the Champion Junior Doe)
9. Best in Show Junior Doe (Highest rated Junior Doe from Champion Junior Doe of each lot)
10. Reserve Best in Show Junior Doe (Second place winner from same class as the highest rated Junior Doe eligible to show for Reserve Best in Show Junior Doe with other Champion Junior Does of each lot)

Premiums

1st Place – \$30.00; 2nd Place – \$25.00; 3rd Place – \$20.00; all others receive equal premiums

Awards Sponsored by First South Farm Credit

DAIRY GOAT SHOW GENERAL RULES

1. Exhibitors are allowed to nominate the number of animals they desire. At the Dixie National Junior Round-Up, the number of animals that one can check-in/weigh-in and exhibit include a total of six (6) dairy goats.
2. **HEALTH REQUIREMENTS:** An official Veterinary Health Certificate must accompany each Dairy Goat.
3. In addition to the State Health Requirements found in the front part of this premium list goats will be examined by Fair personnel, committee or veterinarian for signs of infectious/contagious diseases - including but not limited to - sore mouth, pink eye, ring-worm, and any evidence of abscesses - including enlarged lymph nodes or evidence of incised lymph nodes. Any of the above will be grounds for dismissal of the animal from the fairgrounds. Herd mates are also subject to dismissal. The decision to dismiss any animal will be made by the Fair veterinarian, committee and personnel. Please leave any questionable animal at home.
4. All purebred dairy goats exhibited must be registered with American Dairy Goat Association, American Goat Society, or the Canadian Goat Society. The original registration or recording certificate for all purebred animals of all ages is required.
5. All exhibitors showing animals in individual classes in the ring should wear white show uniforms.
6. Only animals entered in the show will be allowed to be penned in the barn.
7. **BUCKS:** Bucks over 3 months old will not be permitted in the barn.
8. **NO MANDATORY MILK OUT.** However, over distended udders will be discriminated against.
9. Exhibitors must show own animal in the showmanship classes and animal must be entered in the show except in under age showmanship.
10. All animals must be accompanied by an original registration certificate showing the junior exhibitor owns that animal. Grade animals must have original nomination form listing animal's tattoos and other permanent identification, signed by the Extension agent or Agriculture education teacher. Exhibitors must check in their dairy goats using the online web app check-in process by 6:00 p.m. on Tuesday, February 9.
11. All registered dairy breeding animals with pending registration information after January 5, 2021, will not be allowed to show at the Dixie National Junior Round-Up unless extenuating circumstances are presented in writing to the Rules Committee within 5 days of the above deadline. Animal registration information will be verified electronically before the Dixie National Junior Round-Up. Updated registration information for each pending animal must be submitted to the supervising Extension Agent/FFA Advisor by January 5, 2021.
12. Any doe 24 months of age or over that has never freshened shall not be shown.
13. Nomination forms for dairy goats must be sent to Extension Animal & Dairy Science office by December 1, 2020.
14. Dairy goats will be released after showing and **MUST BE REMOVED FROM PENS.**



2020 PREMIER EXHIBITORS

L-R: Maggie Boswell, dairy goat, Rankin 4-H; Jace Welborn, beef cattle, Jasper 4-H; Tucker Woods, swine, Covington 4-H; Elizabeth Nichols, meat goat, Pontotoc 4-H; Jorja Roberson, sheep, Union 4-H; Hunter Beason, dairy cattle, Neshoba 4-H.

PREMIER EXHIBITOR PROGRAM

Written Exam, Skill-a-thon, and Interview Phases

Dairy – Thursday, February 4, 2021, from 2:00 to 4:00 p.m. – Farmers Market

Swine – Friday, February 5, 2021, from 8:00 to 10:00 a.m. – Farmers Market

Beef – Sunday, February 7, 2021, from 9:00 a.m. to 1:00 p.m. – Farmers Market

Lamb – Sunday, February 7, 2021, from 2:00 to 4:00 p.m. – Farmers Market

Meat Goat – Monday, February 8, 2021, from 1:00 to 3:00 p.m. – Farmers Market

Dairy Goat – Tuesday, February 9, 2021, from 3:00 to 5:00 p.m. – Farmers Market

RULES AND REGULATIONS

1. Entries for all Premier Exhibitor Contests must be postmarked by the Extension Animal and Dairy Sciences Office (send to Dean Jousan, Box 9815, Mississippi State, MS, 39762) by December 4, 2020.
2. Competition in this program is for senior level exhibitors only (14 to 18 years of age).
3. The Premier Exhibitor Program is optional for exhibitors.
4. The program is available for beef cattle, dairy cattle, lamb, swine, market goat and dairy goat exhibitors.
5. An exhibitor must qualify an animal for the Dixie National Junior Round-Up and exhibit that animal at the Dixie National Junior Round-Up in order to be eligible for the Premier Exhibitor Program.
6. Exhibitors may enter in more than one species. However, a separate entry will be required for each species. Entries should reflect project work for only the past three years and be species specific.
7. Exhibitors are permitted to show any animal they own that has been properly entered in the Dixie National Junior Round-Up to earn points toward the premier exhibitor contest in showmanship for that species. The animal exhibited in the regular show to compete for animal quality points based on its placing in its class must be the same animal nominated on the entry form. **The animal to be shown at the Dixie National Junior Round-Up to receive points for its class placing must be declared at check-in for that species.**
8. An exhibitor may win in only one species per year.
9. An exhibitor may win in each species only once.
10. To allow enough time to complete the contest, all participants must check in within the first hour of the contest. If conflicts exist with other shows, it is the participant's responsibility to inform the leaders of the premier exhibitor contest of such issues to work out a way to complete the contest within the designated contest times.

11. The guidelines for placing will be as follows:

	<u>%</u>	<u>Points</u>
Entry Form	5	50
Written Exam	20	200
Showmanship	20	200
Animal Quality	10	100
Skillathon	30	300
Interview	<u>15</u>	<u>150</u>
	100%	1000 points

12. In showmanship, exhibitors will receive points for entering the class and for their ranking in the showmanship class.
13. The animal nominated by the exhibitor will receive points on its ranking in its individual class.
14. The skillathon phase will consist of different stations relating to the species that they are exhibiting. This will allow exhibitors to demonstrate their knowledge of the species that they are showing.
15. The Dixie National Sale of Champions Promotion Committee will present a scholarship to the Premier Exhibitor from each show (beef cattle, dairy cattle, sheep, swine, meat goat, and dairy goat).
16. In the event of a tie between competitors, it will be broken based on the higher score of the Skillathon contest. If a tie still exists, it will be broken based on the Written Exam score followed by the Interview score.
17. The winner of the Dairy Premier Exhibitor Contest will receive an all-expense paid trip to the National 4-H Dairy Conference in Madison, Wisconsin, provided that this 4-H'er has not been on this trip. If the winner of the Dairy Premier Exhibitor Contest has received this trip, the next highest placing exhibitor that has not attended the National 4-H Dairy Conference will receive the trip.

Scholarships Sponsored by Dixie National Sale of Champions

ULTRASOUND STEER EVALUATION CONTEST

General Rules and Regulations

The ultrasound steer evaluation contest is a unique educational opportunity designed to provide participants with carcass performance information on the live animal. Real-time carcass ultrasound offers a non-invasive method for estimating economically important carcass traits in the live animal. This technology tool is currently being utilized in the beef industry, to make selection decisions for seed stock, to develop ultrasound-based carcass EPDs, and to sort cattle in the feedlot into more uniform groups for optimum carcass performance.

1. Participation is on a voluntary basis. Only market steers weighing a minimum of 1,000 pounds are eligible to compete. All steers will compete in a single class regardless of weight or breed classification. All steers that have met the qualifications to show at the Dixie National Junior Round-Up are entered in the Ultrasound Steer Evaluation Contest. Owners who do not slick shear their steers can participate in the Ultrasound Steer Evaluation Contest.
2. Ultrasound measurements and weights will be taken immediately following the steer's class in the show. The procedure to obtain measurements will use any necessary oil or lubricant needed. A minimal amount of hair (at least 2 blade widths from the 10th to the 13th rib) will be clipped on the left side of the steer during the measurement process. It will be the exhibitor's responsibility to remove any residue from the hair after processing, as desired.
3. Measurements will be taken to determine ribeye area, back fat, and intramuscular fat. These measurements will then be used to determine quality grade and yield grade on each animal. Placing is based upon a formula used within the industry, which calculates percent retail cuts. Only steers grading low choice or higher and yield grade 3 or less will be eligible for premiums or awards.

Premiums

1st Place – \$1,000.00; 2nd Place – \$750.00; 3rd Place – \$500.00; 4th Place – \$250.00; 5th Place – \$100.00

Sponsored by Industrial Electric Motor Works, McDaniel Farm, B&B Cattle Co., MS Cattlemen's Association, Clarke County Co-Op, and Multimin

LEGISLATIVE LIVESTOCK SHOWDOWN

General Rules and Regulations

Mississippi Extension Agents and FFA Advisors are asked to choose their BEST Livestock Showman in their county and work with them to invite their area Senators and Representatives to the **2021 Dixie National Junior Round-Up Legislative Livestock Showdown** on **Monday, February 8, 2021**, during the Dixie National Junior Round-Up Livestock Show. The Junior Showman will invite their area Legislators to come to the Fairgrounds to learn how to show cattle in a special Legislative Showmanship class. After about 30 minutes of instruction, the 4-H/FFA member-coach will escort their Legislator into the show ring for the Showmanship class, with the Legislator exhibiting the beef animal. Judges will place the show teams based on their showmanship ability. Ribbons (no premiums) will be awarded and the first-place winner in the class will receive a special award, along with their 4-H/FFA member-coach.

Rules and Guidelines:

1. Extension Agents and FFA Advisors need to communicate with one another to have their area Legislator contacted about the event and assign a 4-H/FFA member to coach the Legislator. Only one 4-H/FFA member should coach may work with one Legislator.
2. Legislators may show only beef cattle.
3. A special registration folder will be available in the Livestock Show Office at the beginning of the Dixie National Junior Round-Up on Friday, February 5, 2021, for Agents/Advisors to register the 4-H/FFA member-coach and their Legislative Showman. Registration will be open until Monday, February 8, at 3:00 p.m.
4. Legislators showing cattle will report to the announcer's stand in the Mississippi Coliseum at 6:00 p.m. on Monday, February 3, to meet their 4-H/FFA member-coach. They will then go to the holding area or barns to prepare for the Showmanship class. The special class will be worked into the show schedule in the Coliseum so that it will not disrupt the show that is underway. We do not want a 4-H/FFA member-coach to miss their class or drive due to the Legislative Showdown.
5. Please choose a 4-H/FFA member-coach who is a strong communicator, will show patience, and provide thorough instruction with their Legislator-trainee. This is a public relations effort to showcase the Mississippi 4-H/FFA Junior

Livestock Program. The 4-H/FFA member-coach is always to remain with their Legislator in the show ring. Please make sure they get a photo made together for publicity purposes, preferably at the backdrop curtain.



2020 LEGISLATIVE LIVESTOCK SHOWDOWN CHAMPIONS

This photo depicts the top two Legislators from the Senate and House of Representatives along with their youth coach.